

PLUMBING FIXTURE SCHEDULE – APARTMENT UNITS										
TAG	DESCRIPTION	CONNECTIONS			HEIGHT	WATER USE	DESCRIPTION	FINISH/COLOR	MODEL	KEY NOTES
		CW	HW	S/W						
IMB	ICE MACHINE BOX	½"	–	–	24"	–	RECESSED, MOLDED PLASTIC, MOUNTING BRACKETS, FACEPLATE FRAME, PRE-INSULATED COLD WATER VALVE WITH INTEGRAL WATER HAMMER ARRESTOR. BOWL: VITREOUS CHINA, 17" X 13" RECTANGLE, UNDERMOUNT, FAUCET HOLES ON 4" CENTERS.	BOX: WHITE VALVE: POLISHED CHROME	OATEY 39148/38491.	(1)
L1	PRIVATE ROOM, COUNTERTOP, UNDERMOUNT LAVATORY	½"	½"	1-½"	–	1.2 GPM	FAUCET: SINGLE LEVER, RED/BLUE HOT/COLD INDICATORS, CERAMIC CONTROL COMPONENTS, 4" CENTERS, BRONZE BODY, ALL METAL CONSTRUCTION, AERATOR, LEFT ROD AND POP-UP DRAIN ASSEMBLY.	BOWL: WHITE FAUCET: POLISHED CHROME	BOWL: KOHLER K-2882. FAUCET: OLYMPIA L-6050 SERIES.	(2)
L1H	PRIVATE ROOM, COUNTERTOP, UNDERMOUNT, HANDICAPPED LAVATORY	½"	½"	1-½"	–	1.2 GPM	BOWL: VITREOUS CHINA, 17" X 13" RECTANGLE, UNDERMOUNT, FAUCET HOLES ON 4" CENTERS. FAUCET: SINGLE LEVER, RED/BLUE HOT/COLD INDICATORS, CERAMIC CONTROL COMPONENTS, 4" CENTERS, BRONZE BODY, ALL METAL CONSTRUCTION, AERATOR, LEFT ROD AND POP-UP DRAIN ASSEMBLY.	BOWL: WHITE FAUCET: POLISHED CHROME	BOWL: KOHLER K-2882 SERIES. FAUCET: OLYMPIA L-6050 SERIES.	(2)(3)
S1	STAINLESS STEEL TWO COMPARTMENT SINK	½"	½"	1-½"	–	1.8 GPM	BOWL: TWO COMPARTMENT, UNDERMOUNT, 18 GAUGE TYPE 304 STAINLESS STEEL, CENTER PUNCHED DRAIN HOLE, 13.5"x16"x8" DEEP BOWL WITH ROUNDED CORNERS. FAUCET: SINGLE HANDLE PULL DOWN FAUCET, CERAMIC CONTROL COMPONENTS, HANDLE LIMIT STOP, RED/BLUE HOT/COLD INDICATORS, 360° HEAD SWIVEL, BRONZE BODY AND ALL METAL CONSTRUCTION. DRAIN: STAINLESS STEEL DRAIN WITH STAINLESS STEEL CRUMB CUP STRAINER.	BOWL: POLISHED STAINLESS STEEL FAUCET: POLISHED CHROME	BOWL: ELKAY ELUH3118PD. FAUCET: OLYMPIA K-5020. DRAIN: JUST J-35 OR APPROVED EQUAL.	–
S1H	STAINLESS STEEL HANDICAPPED, TWO COMPARTMENT SINK	½"	½"	1-½"	–	1.8 GPM	BOWL: TWO COMPARTMENT, UNDERMOUNT, 18 GAUGE TYPE 304 STAINLESS STEEL, CENTER PUNCHED DRAIN HOLE, 13.5"x16"x4.5" DEEP BOWL WITH ROUNDED CORNERS. FAUCET: SINGLE HANDLE PULL DOWN FAUCET, CERAMIC CONTROL COMPONENTS, HANDLE LIMIT STOP, RED/BLUE HOT/COLD INDICATORS, 360° HEAD SWIVEL, BRONZE BODY AND ALL METAL CONSTRUCTION. DRAIN: STAINLESS STEEL DRAIN WITH STAINLESS STEEL CRUMB CUP STRAINER.	BOWL: POLISHED STAINLESS STEEL FAUCET: POLISHED CHROME	BOWL: ELKAY ELUH4D31184SPD. FAUCET: OLYMPIA K-5020. DRAIN: JUST J-35 OR APPROVED EQUAL.	–
T1	STANDARD BATHTUB WITH SHOWER	½"	½"	2"	–	1.75 GPM	TUB: FULL LENGTH SLIP-RESISTANT SURFACE, APRON FRONT, SOLID ACRYLIC OR VIRELL MATERIAL, GLOSS FINISH, SIZED PER ARCHITECTURAL DRAWINGS. VALVE: PRESSURE-BALANCING MIXING VALVE, INTEGRAL DIVERTER, ADJUSTABLE TEMPERATURE CONTROL LIMIT STOP, SHOWERHEAD WITH ARM AND FLANGE, TUB SPOUT. DRAIN: ADJUSTABLE, POP-UP DRAIN ASSEMBLY.	TUB: WHITE VALVE: POLISHED CHROME DRAIN: MATCH VALVE COLOR	TUB: STERLING, AMERICAN STANDARD, OR KOHLER. VALVE: OLYMPIA T0-2380-ADA. DRAIN: BY TUB MANUFACTURER.	(1)
T1H	HANDICAPPED BATHTUB WITH SHOWER	½"	½"	2"	–	1.75 GPM	TUB: FULL LENGTH SLIP-RESISTANT SURFACE, APRON FRONT, SOLID ACRYLIC MATERIAL, GLOSS FINISH, SIZED PER ARCHITECTURAL DRAWINGS. TUB SHALL BE ADA COMPLIANT WHEN INSTALLED WITH SEAT AT HEAD END. VALVE: PRESSURE-BALANCING MIXING VALVE WITH LEVER HANDLE, THREE WAY DIVERTER WITH LEVER HANDLE, ADJUSTABLE TEMPERATURE CONTROL LIMIT STOP, SHOWERHEAD WITH ARM AND FLANGE, TUB SPOUT, WALL/HAND SHOWER WITH FLEXIBLE METAL HOSE, INLINE VACUUM BREAKER, 30" SLIDE BAR FOR HAND SHOWER MOUNTING. DRAIN: ADJUSTABLE, POP-UP DRAIN ASSEMBLY.	TUB: WHITE VALVE: POLISHED CHROME DRAIN: MATCH VALVE COLOR	TUB: STERLING, AMERICAN STANDARD, OR KOHLER. VALVE: OLYMPIA T0-2380-ADA. DRAIN: BY TUB MANUFACTURER.	(1)(X)
WC1	FLOOR MOUNTED, TANK TYPE WATER CLOSET	½"	–	3"	–	1.28 GPF	BOWL: VITREOUS CHINA, TWO PIECE, CLOSE COUPLED TANK, FULLY GLAZED TRAP WAY, SIPHON ACTION FLUSH, ELONGATED BOWL. PLASTIC, GLOSS FRONT WITH COVER, INTEGRALLY MOLDED BUMPERS, BOLT CAPS. SEAT: PLASTIC, GLOSS FRONT WITH COVER, INTEGRALLY MOLDED BUMPERS, BOLT CAPS.	BOWL: WHITE SEAT: MATCH BOWL COLOR	BOWL: BRIGGS 4035. SEAT: BEMIS 1280SLW.	(4)
WC1H	FLOOR MOUNTED, TANK TYPE, HANDICAPPED WATER CLOSET	½"	–	3"	–	1.28 GPF	BOWL: ADA COMPLIANT, VITREOUS CHINA, TWO PIECE, CLOSE COUPLED TANK, FULLY GLAZED TRAP WAY, SIPHON ACTION FLUSH, ELONGATED BOWL. PLASTIC, GLOSS FRONT WITH COVER, INTEGRALLY MOLDED BUMPERS, BOLT CAPS. SEAT: PLASTIC, GLOSS FRONT WITH COVER, INTEGRALLY MOLDED BUMPERS, BOLT CAPS.	BOWL: WHITE SEAT: MATCH BOWL COLOR	BOWL: BRIGGS 4035. SEAT: BEMIS 1280SLW.	(4)(5)(6)
WMB	WASHING MACHINE BOX	½"	½"	2"	–	–	RECESSED, MOLDED PLASTIC, MOUNTING BRACKETS, FACEPLATE FRAME, 2" DRAIN OPENING, PRE-INSULATED HOT AND COLD WATER VALVES WITH INTEGRAL WATER HAMMER ARRESTORS.	BOX: WHITE VALVES: POLISHED CHROME	OATEY 38102/38479.	(1)

FIXTURE SCHEDULE GENERAL NOTES:

- A. SPECIFICATIONS AND FIXTURE MODEL NUMBERS ARE A GENERAL GUIDE ONLY AND THE MODEL NUMBER MAY NOT REFLECT ALL FEATURES, ACCESSORIES, SIZE, OR MINIMUM OR MAXIMUM ALLOWABLE DIMENSIONS OF THE REQUIRED PRODUCT.
- B. FEATURES OF THE FIXTURE MODEL TO BE PROVIDED BY THE CONTRACTOR SHALL BE VERIFIED WITH THE DESCRIPTIONS GIVEN IN THIS SCHEDULE AND WITH THE ARCHITECTURAL AND/OR INTERIOR DESIGN DRAWINGS.
- C. CONTRACTOR SHALL NOTIFY ENGINEER IF ANY DISCREPANCIES OF FIXTURE REQUIREMENTS, DESCRIPTIONS, SIZES, DIMENSIONS, OR MODEL NUMBER EXIST BETWEEN THE ARCHITECTURAL, INTERIORS, AND PLUMBING DRAWINGS PRIOR TO SUBMITTING BID.
- D. BY SUBMITTING A BID FOR THIS PROJECT, THE CONTRACTOR IS CERTIFYING THAT ALL FIXTURES INCLUDED IN THEIR BID PACKAGE HAVE BEEN VERIFIED TO COMPLY WITH THE GENERAL PERFORMANCE REQUIREMENTS OF THIS SCHEDULE AND THAT ALL INCLUDED FIXTURE DIMENSIONS HAVE BEEN COORDINATED WITH THE ARCHITECTURAL DRAWINGS.
- E. CONTRACTOR SHALL COORDINATE THE LOCATION AND SIZE OF ALL COUNTER MOUNTED FIXTURES WITH ARCHITECTURAL DRAWINGS AND CABINET FABRICATOR.
- F. LOW LEAD VERSIONS OF ALL FIXTURES SHALL BE USED WHEN OFFERED BY THE MANUFACTURER AS AN OPTION.
- G. THE TERM "APPROVED OTHER" OR "APPROVED EQUAL," WHERE USED IN THIS SCHEDULE, SHALL MEAN AN ENGINEER APPROVED ALTERNATE MANUFACTURER AND MODEL.

FIXTURE SCHEDULE KEY NOTES:

- (1) SEE ARCHITECTURAL ELEVATIONS FOR COMPONENT MOUNTING HEIGHTS.
- (2) PROVIDE POP-UP TYPE DRAIN ASSEMBLIES ON LAVATORIES IN ALL PRIVATE BATH ROOMS.
- (3) ALL WASTE PIPING AND HOT WATER PIPING BELOW HANDICAPPED SINKS SHALL BE INSULATED WITH TRUEBRO COVERS OR APPROVED EQUAL.
- (4) WATER CLOSETS MUST BE CAPABLE OF AT LEAST REMOVING 800 GRAMS PER FLUSH BASED ON MAXIMUM PERFORMANCE (MAP) OF TOILET FIXTURES BY VERITEC CONSULTING, INC. AND KOELLER CO.
- (5) WATER CLOSET SHALL MEET ADA HEIGHT REQUIREMENTS WITH SEAT INSTALLED.
- (6) ALL FLUSHING CONTROLS SHALL BE ON THE "WIDE" OR "OPEN" SIDE OF THE TOILET AREA PER LOCAL ACCESSIBILITY CODES.
- (7) CONTROLS, OTHER THAN DRAIN STOPPERS, SHALL BE PROVIDED ON AN END WALL, LOCATED BETWEEN THE BATHTUB RIM AND GRAB BAR, AND BETWEEN THE OPEN SIDE OF THE BATHTUB AND THE MIDPOINT OF THE WIDTH OF THE BATHTUB.

PLUMBING FIXTURE SCHEDULE – AMENITIES										
TAG	DESCRIPTION	CONNECTIONS			HEIGHT	WATER USE	DESCRIPTION	FINISH/COLOR	MODEL	KEY NOTES
		CW	HW	S/W						
L2H	PUBLIC, COUNTERTOP, UNDERMOUNT, HANDICAPPED LAVATORY	½"	½"	1-½"	–	0.5 GPM	BOWL: VITREOUS CHINA, 17" X 13" RECTANGLE, UNDERCOUNTER INSTALLATION, OVERFLOW OUTLET. FAUCET: SINGLE LEVER, RED/BLUE HOT/COLD INDICATORS, CERAMIC CONTROL COMPONENTS, 4" CENTERS, BRONZE BODY, ALL METAL CONSTRUCTION, FLOW LIMITING AERATOR.	BOWL: WHITE FAUCET: POLISHED CHROME	BOWL: KOHLER K-2882 SERIES. FAUCET: OLYMPIA L-6050 SERIES.	(1)(2)(3)
URH	WALL MOUNTED, FLUSH VALVE, HANDICAPPED URINAL	¾"	–	2"	17"	0.5 GPF	BOWL: ADA COMPLIANT, VITREOUS CHINA, TOP SPUD, INTEGRAL TRAP, BACK OUTLET. VALVE: MANUAL, BRONZE BODY AND PISTON WITH STAINLESS STEEL DEBRIS SCREEN, ACCESSORIES SHALL INCLUDE VACUUM BREAKER, ANGLE STOP CHECK VALVE, AND ESCUTCHEON.	BOWL: WHITE VALVE: POLISHED CHROME	BOWL: TOTO UT447E. VALVE: TOTO TMU1LN.	(7)
WC2	PUBLIC, FLOOR MOUNTED, TANK TYPE WATER CLOSET	½"	–	4"	–	1.28 GPF	BOWL: VITREOUS CHINA, TWO PIECE, CLOSE COUPLED TANK, FULLY GLAZED TRAP WAY, SIPHON ACTION FLUSH, ELONGATED BOWL. SEAT: EXTRA HEAVY DUTY PLASTIC, OPEN FRONT LESS COVER, INTEGRALLY MOLDED BUMPERS, BOLT CAPS, STAINLESS STEEL CHECK HINGE.	BOWL: WHITE SEAT: MATCH BOWL COLOR	BOWL: KOHLER K-3949. SEAT: BEMIS 1955CT.	(4)
WC2H	PUBLIC, FLOOR MOUNTED, TANK TYPE, HANDICAPPED WATER CLOSET	½"	–	4"	–	1.28 GPF	BOWL: ADA COMPLIANT, VITREOUS CHINA, TWO PIECE, CLOSE COUPLED TANK, FULLY GLAZED TRAP WAY, SIPHON ACTION FLUSH, ELONGATED BOWL. SEAT: EXTRA HEAVY DUTY PLASTIC, OPEN FRONT LESS COVER, INTEGRALLY MOLDED BUMPERS, BOLT CAPS, SELF-SUSTAINING STAINLESS STEEL CHECK HINGE.	BOWL: WHITE SEAT: MATCH BOWL COLOR	BOWL: KOHLER K-3949. SEAT: BEMIS 1955CT.	(4)(5)(6)

FIXTURE SCHEDULE GENERAL NOTES:

- A. SPECIFICATIONS AND FIXTURE MODEL NUMBERS ARE A GENERAL GUIDE ONLY AND THE MODEL NUMBER MAY NOT REFLECT ALL FEATURES, ACCESSORIES, SIZE, OR MINIMUM OR MAXIMUM ALLOWABLE DIMENSIONS OF THE REQUIRED PRODUCT.
- B. FEATURES OF THE FIXTURE MODEL TO BE PROVIDED BY THE CONTRACTOR SHALL BE VERIFIED WITH THE DESCRIPTIONS GIVEN IN THIS SCHEDULE AND WITH THE ARCHITECTURAL AND/OR INTERIOR DESIGN DRAWINGS.
- C. CONTRACTOR SHALL NOTIFY ENGINEER IF ANY DISCREPANCIES OF FIXTURE REQUIREMENTS, DESCRIPTIONS, SIZES, DIMENSIONS, OR MODEL NUMBER EXIST BETWEEN THE ARCHITECTURAL, INTERIORS, AND PLUMBING DRAWINGS PRIOR TO SUBMITTING BID.
- D. BY SUBMITTING A BID FOR THIS PROJECT, THE CONTRACTOR IS CERTIFYING THAT ALL FIXTURES INCLUDED IN THEIR BID PACKAGE HAVE BEEN VERIFIED TO COMPLY WITH THE GENERAL PERFORMANCE REQUIREMENTS OF THIS SCHEDULE AND THAT ALL INCLUDED FIXTURE DIMENSIONS HAVE BEEN COORDINATED WITH THE ARCHITECTURAL DRAWINGS.
- E. CONTRACTOR SHALL COORDINATE THE LOCATION AND SIZE OF ALL COUNTER MOUNTED FIXTURES WITH ARCHITECTURAL DRAWINGS AND CABINET FABRICATOR.
- F. LOW LEAD VERSIONS OF ALL FIXTURES SHALL BE USED WHEN OFFERED BY THE MANUFACTURER AS AN OPTION.
- G. THE TERM "APPROVED OTHER" OR "APPROVED EQUAL," WHERE USED IN THIS SCHEDULE, SHALL MEAN AN ENGINEER APPROVED ALTERNATE MANUFACTURER AND MODEL.

FIXTURE SCHEDULE KEY NOTES:

- (1) PROVIDE A GRID DRAIN ASSEMBLY FOR LAVATORIES IN ALL PUBLIC RESTROOMS.
- (2) PROVIDE A WATER TEMPERATURE LIMITING DEVICE COMPLYING WITH ASSE 1070 ON THE HOT WATER INLET FOR ALL PUBLIC LAVATORY FAUCETS. SEE DETAIL.
- (3) ALL WASTE PIPING AND HOT WATER PIPING BELOW HANDICAPPED SINKS SHALL BE INSULATED WITH TRUEBRO COVERS OR APPROVED EQUAL.
- (4) WATER CLOSETS MUST BE CAPABLE OF AT LEAST REMOVING 800 GRAMS PER FLUSH BASED ON MAXIMUM PERFORMANCE (MAP) OF TOILET FIXTURES BY VERITEC CONSULTING, INC. AND KOELLER CO.
- (5) WATER CLOSET SHALL MEET ADA HEIGHT REQUIREMENTS WITH SEAT INSTALLED.
- (6) ALL FLUSHING CONTROLS SHALL BE ON THE "WIDE" OR "OPEN" SIDE OF THE TOILET AREA PER LOCAL ACCESSIBILITY CODES.
- (7) PROVIDE BOLT TO THE FLOOR STYLE CAST IRON CARRIERS BY (MIFAB, J.R. SMITH, ZURN OR EQUAL) FOR ALL WALL MOUNTED FIXTURES, BRACKETS SECURED ONLY TO STUD WALLS IS NOT AN ACCEPTABLE ALTERNATE.

ELECTRIC WATER HEATER SCHEDULE										
MARK	LOCATION	TYPE	KW	FHR GAL	RECOVERY GPH @ 90°F ΔT	NOMINAL CAPACITY GALLONS	D.O.E. E.F.*	D.O.E. U.E.F.*	BASIS OF DESIGN	NOTES
WH1	TWO BATH APARTMENTS	TANK TYPE	4.5	51	21	51	0.95	0.92	A.O. SMITH ENL-50	(1)(2)(3)

*ENERGY FACTOR (E.F.), AS LISTED IN THE INTERNATIONAL ENERGY CONSERVATION CODE, AND UNIFORM ENERGY FACTOR, AS CURRENTLY REQUIRED BY THE U.S. DEPARTMENT OF ENERGY TO BE REPORTED ON WATER HEATER SPEC SHEETS, ARE NOT EQUIVALENT. ALL WATER HEATERS MANUFACTURED, IMPORTED, OR SOLD WITHIN THE UNITED STATES HAVE HAD A MINIMUM E.F. SINCE THE IMPLEMENTATION OF DOE/NACCA REGULATIONS IN APRIL OF 2015.

NOTES:

(1) SEE ELECTRICAL DRAWINGS FOR VOLTAGE AND PHASE REQUIREMENTS. COORDINATE ELECTRICAL REQUIREMENTS WITH ELECTRICAL CONTRACTOR PRIOR TO ORDERING EQUIPMENT. WATER HEATER MUST MATCH POWER SUPPLIED AND MAY NOT BE DOWN RATED DUE TO MISMATCHED VOLTAGE.

(2) PROVIDE ONE WATER HEATER PER DWELLING UNIT.

(3) IF WATER HEATER IS SUPPLIED WITH AN INSULATION BLANKET TO MEET THE REQUIRED ENERGY FACTOR, THE BLANKET MUST BE PLENUM RATED. NON-PLENUM RATED BLANKETS SUPPLIED BY THE MANUFACTURER MUST BE REPLACED WITH AN INSULATION BLANKET FROM AN INSULATION MANUFACTURER THAT IS PLENUM RATED. PLENUM RATED BLANKETS ARE NOT REQUIRED IF THE WATER HEATER IS NOT IN A PLENUM OR IS NOT LOCATED IN A CLOSET SHARED WITH HVAC EQUIPMENT.

INSTANTANEOUS WATER HEATER SCHEDULE										
MARK	LOCATION	QUANTITY AT EACH LOCATION	ENERGY SOURCE	ENERGY INPUT PER HEATER	TEMP. RISE	FLOW RATE	EFFICIENCY RATING	TEMP. SET POINT	BASIS OF DESIGN	NOTES
WH2	BELOW LAVATORY	1	ELECTRIC	10.0 KW	45°F	1.5 GPM	95%	110°	CHRONOMITE R-48L OR APPROVED EQUAL	–

RECIRC PUMP SCHEDULE							
MARK	SERVICE	TYPE	GPM	H.P.	HEAD	RPM	BASIS OF DESIGN
HWCP-1	HOT WATER CIRCULATING PUMP	N-LINE	5.0 GPM	28W	5 FT	3450	ECOCIRC E3 SERIES

NOTE: HWCP-1 IS LOCATED AT B1-ALT 2 HC, C1, C1-ALT 1, C2 & C2 HC

PIPING TYPES & REQUIREMENTS			
SERVICE	LOCATION	MATERIAL	NOTES
SANITARY, WASTE & VENT	ALL	PVC	(1)(2)
RAINWATER	ALL	PVC	(1)(2)
DOMESTIC WATER	ALL	CPVC	(3)(4)(5)(6)

(1) PVC PIPE MAY NOT BE RUN IN HVAC PLENUMS. CONSULT WITH HVAC CONTRACTOR THE LOCATION OF ALL PLENUM SPACES PRIOR TO INSTALLING PVC PIPE ABOVE CEILINGS OR INSIDE MECHANICAL ROOMS.

(2) FOAMCORE PVC MAY BE USED ABOVE GRADE ONLY IF APPROVED BY OWNER. FOAMCORE PVC MAY NOT BE USED BELOW GRADE.

(3) ALL CPVC PIPE IN A SINGLE BUILDING MUST BE OF THE SAME BRAND. FLOWGUARD GOLD AND CORZAN PIPE ARE AN EXCEPTION TO THIS BRANDED FLOWGUARD GOLD AND CORZAN PIPE FROM MULTIPLE MANUFACTURERS MAY BE USED WITHIN THE SAME BUILDING. DIFFERENT BUILDINGS ON THE SAME SITE MAY USE DIFFERENT MANUFACTURER'S PIPE.

(4) ALL HOT WATER AND HOT WATER RECIRCULATION PIPE MUST BE INSULATED REGARDLESS OF PIPE MATERIAL. INSULATION SHALL HAVE A CONDUCTIVITY BETWEEN 0.21–0.28 BTU/IN/(HRTX°F). INSULATION SHALL BE 1" THICK FOR PIPE UP TO AND INCLUDING 1 1/2" PIPE SIZE. INSULATION SHALL BE 1 1/2" FOR PIPE SIZES 2" AND LARGER. CONSULT WITH THE LOCAL INSPECTOR FOR CLARIFICATION AND INTERPRETATION.

FOR GROUP R-2, R-3, AND R-4 OCCUPANCIES IN BUILDINGS THREE STORIES OR LESS IN HEIGHT, ALL HOT WATER PIPE AND HOT WATER RECIRCULATION PIPE 3/4" AND LARGER SHALL BE INSULATED WITH MATERIAL HAVING A MINIMUM THERMAL RESISTANCE (R-VALUE) OF R-3.

(5) PEX MAY BE USED IF APPROVED BY OWNER.

(6) PEX PIPING MUST BE PROTECTED FROM DAMAGE AND NOT EXPOSED IN A MECHANICAL ROOM, SERVICE AREA, OR ANY OTHER LOCATION. USE PLENUM RATED PEX PIPE WHEN PIPE IS INSTALLED IN PLENUMS.

SYMBOL	MARK	DESCRIPTION
=====	W	WASTE PIPE
=====	RW	RAINWATER PIPE
-----	V	VENT PIPE
-----	CW	COLD WATER PIPE
-----	HW	HOT WATER PIPE
-----	HWRR	HOT WATER RECIRCULATING PIPE
-----	G	GAS PIPE
=====	FD	FLOOR DRAIN
=====	FS	FLOOR SINK
=====	CO	CLEANOUT
=====	WCO	WALL CLEANOUT
=====	BV	BALL VALVE
=====	BV	BALANCING VALVE
=====	WHA	WATER HAMMER ARRESTOR
=====	CKV	CHECK VALVE
=====	STR	STRAINER
=====	WHYD OR HB	WALL HYDRANT OR HOSE BIBB
=====	AAV	AIR ADMITTANCE VALVE
=====	AFF	ABOVE FINISH FLOOR
=====	A/C	ABOVE CEILING
=====	B/F	BELOW FLOOR
=====	B/G	BELOW GROUND
=====	N.C.	NORMALLY CLOSED
=====	VTR	VENT THRU ROOF

DRAIN SCHEDULE					
TAG	DRAIN TYPE	DESCRIPTION	STRAINER FINISH	MODEL	NOTES
FD1	FINISHED AREA FLOOR DRAIN	COATED CAST IRON BODY AND FLASHING COLLAR, WEEPHOLES FOR DOUBLE DRAINAGE, ADJUSTABLE STRAINER HEAD, ROUND TOP, 1/2" TRAP PRIMER CONNECTION.	NICKEL-BRONZE OR STAINLESS STEEL	MIFAB F1100-C SERIES.	(1)(2)(3)(4)
FD2	BACK OF HOUSE FLOOR DRAIN	COATED CAST IRON BODY AND FLASHING COLLAR, WEEPHOLES FOR DOUBLE DRAINAGE, ADJUSTABLE HEAVY DUTY TRACTOR GRATE, ROUND TOP, 1/2" TRAP PRIMER CONNECTION.	DUCTILE IRON	MIFAB F1100-C-N SERIES.	(1)(2)(3)(4)
HD	HUB DRAIN	UPTURNED REDUCER FITTING OF THE SAME MATERIAL AS THE CONNECTED PIPE. REDUCER SHALL BE MINIMUM ONE PIPE SIZE LARGER THAN THE CONNECTED PIPE. SIZE NOTED ON PLANS IS FOR THE CONNECTED PIPE SIZE. WHERE INSTALLED IN A FLOOR, HUB DRAIN SHALL RISE BETWEEN A MINIMUM 1" AND A MAXIMUM 2" ABOVE THE FINISHED FLOOR.	AS PIPE MATERIAL	SAME AS PIPE MATERIAL	(5)
FS	FLOOR SINK (INDIRECT WASTE DRAIN)	DUOCO CAST IRON BODY AND FLASHING COLLAR WITH ADJUSTABLE STRAINER HEAD W/ SECURED SQUARE HOLE 12" X 12" GRATE. PROVIDE VANDAL PROOF SCREWS. PROVIDE WITH 1/2" TRAP PRIMER CONNECTION WHERE REQUIRED BY CODE.	NICKEL BRONZE	MIFAB FS1730-F1-1-6-7.	(1)(2)(3)
NOTES:					
(1) DRAIN SHALL BE LOCATED AT LOWEST POINT OF SURROUNDING SLOPED AREA.					
(2) PROVIDE UNDER DECK CLAMP WHERE DRAIN IS NOT CAST INTO PLACE.					
(3) USE DRAIN VARIATION WITHOUT MEMBRANE CLAMP IN FLOORS WITHOUT MEMBRANE.					
(4) PROVIDE SQUARE STRAINER VARIATION WHERE USED IN TILED FLOORS.					
(5) HUB DRAINS SHALL BE LOCATED TO NOT BE TRIPPING HAZARD AND SHALL NOT BLOCK ANY ACCESS PANELS OF ANY EQUIPMENT.					

PLUMBING SPECIALTY SCHEDULE				
TAG	FIXTURE TYPE	DESCRIPTION	MODEL	NOTES
WHYD	NON-FREEZE WALL HYDRANT	NON-FREEZE WALL HYDRANT WITH INTEGRAL VACUUM BREAKER, ¾ TURN KEY ASSEMBLY, AND STAINLESS STEEL LOCKING BOX.	MIFAB MMY-20 SERIES	(1)
HB	HOSE BIBB	HOSE BIBB WITH INTEGRAL VACUUM BREAKER, ¾ TURN KEY ASSEMBLY, AND EXPOSED HOSE CONNECTION.	MIFAB MMY-10 SERIES	(1)
RHYD	NON-FREEZE ROOF HYDRANT	NON-FREEZE ROOF HYDRANT WITH BACKFLOW PREVENTER, NO DRAIN REQUIRED, CAST IRON MOUNT.	WOODFORD SRH-MS	(1)
FCO	FLOOR CLEAN OUT	TWIST TO FLOOR ADJUSTMENT ROUND TOP.	MIFAB C1100-XR-1	(1)
WCO	WALL CLEAN OUT	CAST BRONZE TAPER THREAD PLUG WITH STAINLESS STEEL ROUND COVER AND SCREW.	MIFAB C1430-RD	(1)
TP	TRAP PRIMER VALVE	TRAP PRIMER WITH INTERNAL VACUUM BREAKER AND INTEGRAL BACKFLOW PREVENTOR. SUPPLY WITH DISTRIBUTION UNIT. MAX 4 FLOOR DRAINS/FLOOR SINKS PER TRAP PRIMER. COORDINATE WITH MECHANICAL PLUMBING DRAWINGS FOR QUANTITY OF FLOOR DRAINS/FLOOR SINKS TO ENSURE ALL FLOOR DRAINS AND FLOOR SINKS ARE EQUIPPED WITH TRAP PRIMER.	PRECISION PLUMBING PR-500	(1)

NOTES:

1. APPROVED ALTERNATE MANUFACTURERS FOR PLUMBING FIXTURES AND EQUIPMENT ARE MIFAB, J.R. SMITH, JOSAM, MADE, WATTS, ZURN OR APPROVED OTHER.

GENERAL NOTES

1. ALL GENERAL NOTES APPLY TO ALL PLUMBING DRAWINGS OF THE PROJECT UNLESS NOTED OTHERWISE.
2. THE CONTRACTOR IS TO REVIEW ALL SPECIFICATIONS, NOTES, AND DETAILS AND APPROVE THE WORK DESCRIBED AND/OR SHOWN IN ALL LOCATIONS OF THE PROJECT AS DIRECTED IN THE SPECIFICATIONS, NOTES, AND DETAILS.
3. COORDINATE ALL PIPING WITH DUCT WORK AND LIGHTING FIXTURES.
4. THE CONTRACTOR SHALL PREPARE A COORDINATION PLAN OF ALL REQUIRED PENETRATIONS IN ALL STRUCTURAL ELEMENTS AND FORWARD THAT PLAN TO THE DESIGN TEAM FOR REVIEW.
5. ALL PLUMBING PENETRATIONS OF FIRE/SMOKE ASSEMBLIES SHALL BE SEALED WITH UL RATED FIRE/SMOKE STOP SYSTEMS MATCHING OR EXCEEDING THE RATING OF THE ASSEMBLY PENETRATED.
6. ALL PIPING DROPS IN CHASES AND WALLS ARE TO BE SECURED TO WALLS.
7. ALL VERTICAL WASTE, WATER, VENT AND STORM RISERS THAT ARE EXPOSED IN AREAS INTERIOR TO THE BUILDING THAT ARE VISIBLE TO THE PUBLIC SHALL BE ENCASED IN ARCHITECTURAL FURR OUTS. NOTIFY GC IF FURR OUTS ARE NOT PROVIDED ON ARCHITECTURAL DRAWINGS.
8. MAKE ALL FINAL CONNECTIONS TO ALL FIXTURES AND EQUIPMENT.
9. CAP ALL OPEN PIPING ENDS DURING CONSTRUCTION TO PREVENT THE ENTRY OF DEBRIS INTO THE PLUMBING SYSTEMS.
10. ALL WASTE PIPING 4" OR LARGER TO BE SLOPED AT 1/8" PER LINEAR FOOT. ALL WASTE PIPING SMALLER THAN 4" TO BE SLOPED AT 1/4" PER LINEAR FOOT.
11. ALL PIPING IN EXTERIOR WALLS TO BE RUN ON "WARM" SIDE OF INSULATION.
12. ALL PLUMBING TRAPS LOCATED IN UNHEATED ENCLOSED ROOMS SHALL BE INSULATED FROM THE UNDERSIDE OF THE FLOOR ABOVE, THRU THE TRAP, AND 5'-0" BEYOND THE END OF THE TRAP.
13. ALL PLUMBING TRAPS LOCATED IN UNHEATED OPEN AREAS (I.E. PARKING DECKS) OR OTHERWISE SUBJECT TO FREEZING, SHALL BE INSULATED FROM THE UNDERSIDE OF THE FLOOR ABOVE, THRU THE TRAP TO A POINT 5'-0" BEYOND THE END OF THE TRAP, AND SHALL HAVE HEAT TRACE.
14. THE CONTRACTOR SHALL COORDINATE THE ELECTRICAL CONNECTION POINT AND POWER REQUIREMENTS OF ALL REQUIRED HEAT TRACE WITH THE ELECTRICAL CONTRACTOR IN THE FIELD PRIOR TO ORDERING OR INSTALLING ANY HEAT TRACE.
15. ALL WATER PIPING SUBJECT TO FREEZING SHALL BE INSULATED AND HEAT TRACED. WATER PIPING SYSTEMS DESIGNED TO DRAINED AND WINTERIZED ARE EXEMPT FROM THIS REQUIREMENT.
16. DOMESTIC AND FIRE PROTECTION WATER SERVICE PIPING BELOW GRADE TO BE BURIED BELOW LOCAL FROST LINE CONDITION.
17. NO PIPING FOR ANY SERVICE INSTALLED ABOVE ELECTRICAL PANELS, LOADCENTERS, ELEVATOR EQUIPMENT, OR OTHER ELECTRICAL SYSTEM. CONTRACTOR SHALL NOTIFY ENGINEER AND ARCHITECT IF NO CODE COMPLIANT PIPE ROUTE EXISTS THAT DOES NOT CROSS AN ELECTRICAL SYSTEM PRIOR TO THE INSTALLATION OF THE PLUMBING PIPING IN THE AREA.
18. THE GENERAL CONTRACTOR SHALL ORGANIZE A FACE TO FACE MEETING, PRIOR TO BEGINNING CONSTRUCTION, BETWEEN THE PLUMBING CONTRACTOR, FIRE PROTECTION CONTRACTOR, ELECTRICAL CONTRACTOR, HVAC CONTRACTOR, AND ANY OTHER CONTRACTORS THAT MAY HAVE INSTALLATION WORK TO PERFORM WHERE PLUMBING PIPING IS TO BE INSTALLED, TO COORDINATE THE INSTALLATION NEEDS OF THE PLUMBING SYSTEM WITH OTHER TRADES FOR THE PURPOSE OF IDENTIFYING AND AVOIDING INSTALLATION CONFLICTS DURING CONSTRUCTION FOR PIPE ROUTING, DRAIN LOCATIONS, DRAINAGE REQUIREMENTS FOR OTHER TRADES, AND ANY AND ALL OTHER POINTS WHERE MULTIPLE TRADES MAY COME INTO CONTACT. THIS MEETING SHALL ALSO SERVE TO MATCH THE VOLTAGE, PHASE, AMPS, MCA, AND MOCP OF THE EQUIPMENT WITH THE DESIGNED ELECTRICAL CHARACTERISTICS. RECORDS OF THIS MEETING, INCLUDING MEETING MINUTES AND A LIST OF ATTENDEES, SHALL BE MADE AVAILABLE TO THE OWNER AND THE DESIGN TEAM UPON REQUEST.
19. ALL PIPING ABOVE TO BE HUNG AS HIGH AS POSSIBLE.
20. MOUNT ALL WALL HYDRANTS AND HOSE BIBBS 18" ABOVE FINISHED GRADE OR FLOOR.
21. UNLESS OTHERWISE INDICATED, ALL SANITARY, WASTE, AND RAINWATER PIPING SHOWN ON DRAWINGS IS BELOW FLOOR AND ALL WATER, GAS, AND VENT PIPING IS ABOVE CEILING.
22. FOUNDATION DRAINAGE IS NOT WITHIN PEG SCOPE. CONSULT WITH OTHERS FOR PLANS & DETAILS.
23. PROVIDE TRAP PRIMERS (AUTOMATIC OR WATER SAVER TYPE) ON ALL FLOOR DRAINS AND HUB DRAINS. SEE DETAIL SHEET FOR TRAP PRIMER DETAIL.
24. COORDINATE COUNTER TOP FIXTURE LOCATIONS WITH ARCHITECTURAL DRAWINGS.
25. PROVIDE WATER HAMMER ARRESTORS AT ALL QUICK CLOSING VALVE CONNECTIONS SUCH FOR WASHING MACHINES, ICE MAKERS, DISHWASHERS, FLUSH VALVES AND DRINKING FOUNTAINS.
26. ALL COPPER PIPING SHALL BE ISOLATED FROM DISSIMILAR METALS.
27. HEAT TRAPS OR HEAT TRAP NIPPLES ARE REQUIRED ON ALL WATER HEATERS.
28. ALL VENT OPENINGS SHALL BE A MINIMUM OF 10 FEET FROM ANY AIR INTAKE, DOOR, OR OPERABLE WINDOW.
29. ALL VALVES ON ALL PLANS AND DETAILS ARE NORMALLY OPEN UNLESS NOTED OTHERWISE ON DRAWINGS, SPECIFICATIONS, OR MANUFACTURER'S INSTALLATION INSTRUCTIONS.
30. ALL VERTICAL WASTE, VENT, AND RAIN WATER STACKS CONNECTED TO HORIZONTAL PIPING PENETRATING WOOD STUDS IN WALLS SHALL BE PROTECTED FROM BUILDING SHRINKAGE, BUILDING SETTLEMENT AND THERMAL PIPE EXPANSION. SEE DETAILS ON STRUCTURAL DRAWINGS AND PLUMBING EXPANSION DETAILS.

FLOW TEST DATA

FLOW TEST DATA BELOW IS CURRENT AT THE TIME OF DESIGN. CONTRACTOR SHALL ORDER A NEW TEST AND FORWARD RESULTS TO THE ENGINEER IF TEST IS MORE THAN 12 MONTHS OLD.	
PROVIDER OF TEST	UNAVAILABLE AT TIME OF DESIGN
DATE OF TEST	UNAVAILABLE AT TIME OF DESIGN
TIME OF DAY OF TEST	UNAVAILABLE AT TIME OF DESIGN
LOCATION OF FLOW HYDRANT	UNAVAILABLE AT TIME OF DESIGN
ELEVATION OF HYDRANT	UNAVAILABLE AT TIME OF DESIGN
STATIC PRESSURE	UNAVAILABLE AT TIME OF DESIGN
RESIDUAL PRESSURE	UNAVAILABLE AT TIME OF DESIGN
FLOW	UNAVAILABLE AT TIME OF DESIGN

CURRENT FLOW TEST DATA WAS NOT AVAILABLE AT TIME OF DESIGN.

Seal



2-19-26



Project: 2501
CADD File:
Drawn By: BGE
Checked By: CSB
Permit Release:
-
Construction Release Set:
-
Revisions
No. Date Description

ASI / RFI Revisions
No. Date Description

© 2023 Poole & Moore Architecture, LLC
Drawings and specifications are and shall remain the property of Poole & Moore Architecture, LLC and shall not be used or reproduced in whole or part in any form without prior written consent of Poole & Moore Architecture, LLC.

Daleville Town Center Apartments III
an Apartment Community by
Daleville Town Center Apartments III, LLC
in Daleville, Virginia

Drawing Title:
Plumbing Schedule

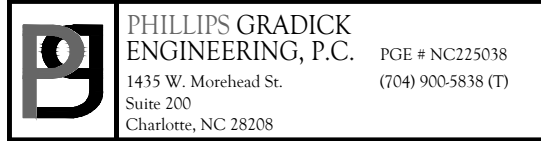

This drawing is an integral part of the contract documents for the project of the Daleville Town Center Apartments III, an Apartment Community by Daleville Town Center Apartments III, LLC. The drawing is copyrighted by Phillips Gradick Engineering, P.C. and shall not be reproduced, published or used in any form without the prior written consent of Phillips Gradick Engineering, P.C. The drawing is provided for informational purposes only and does not constitute a contract. The drawing is provided for informational purposes only and does not constitute a contract. The drawing is provided for informational purposes only and does not constitute a contract.

</

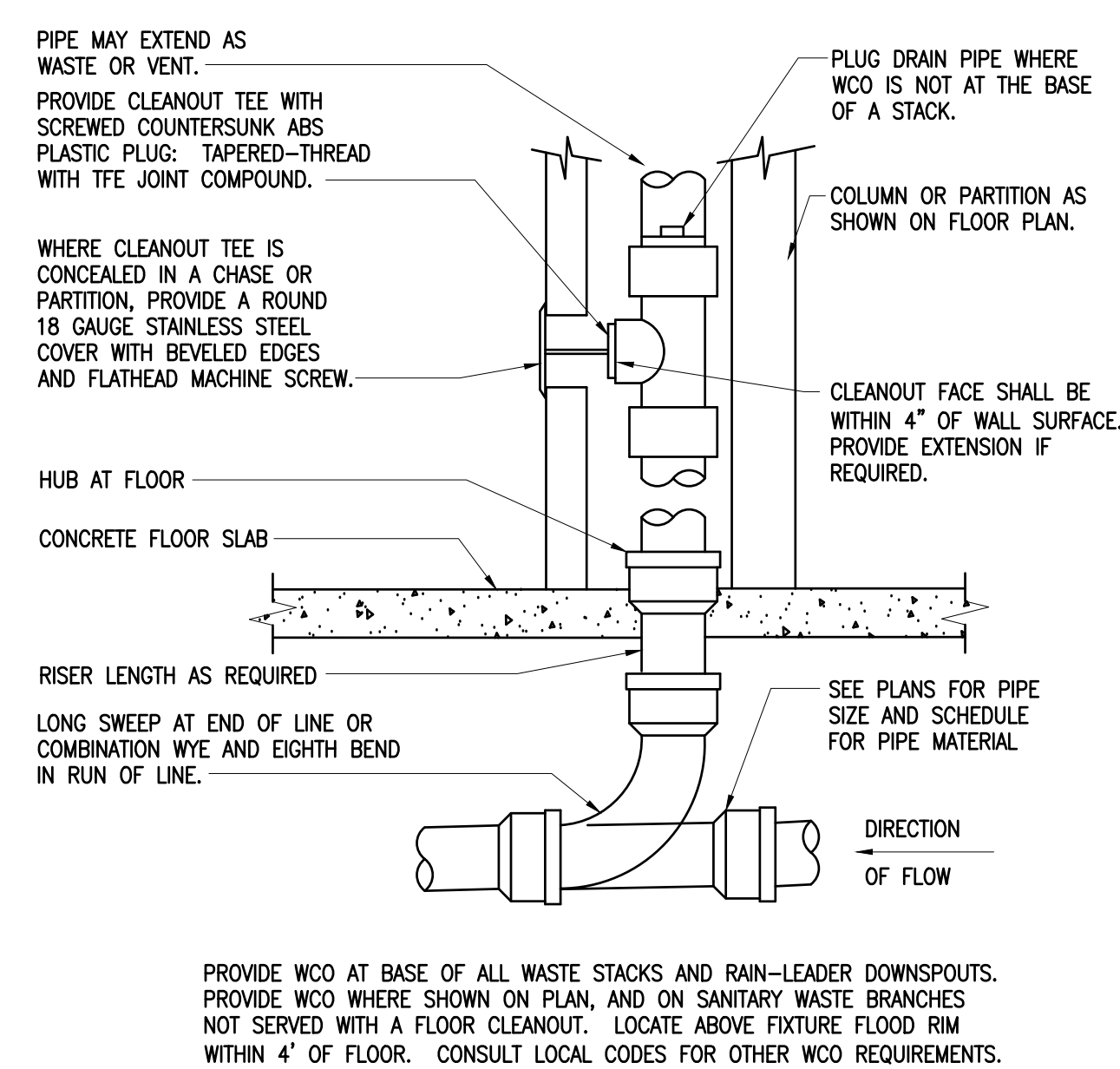
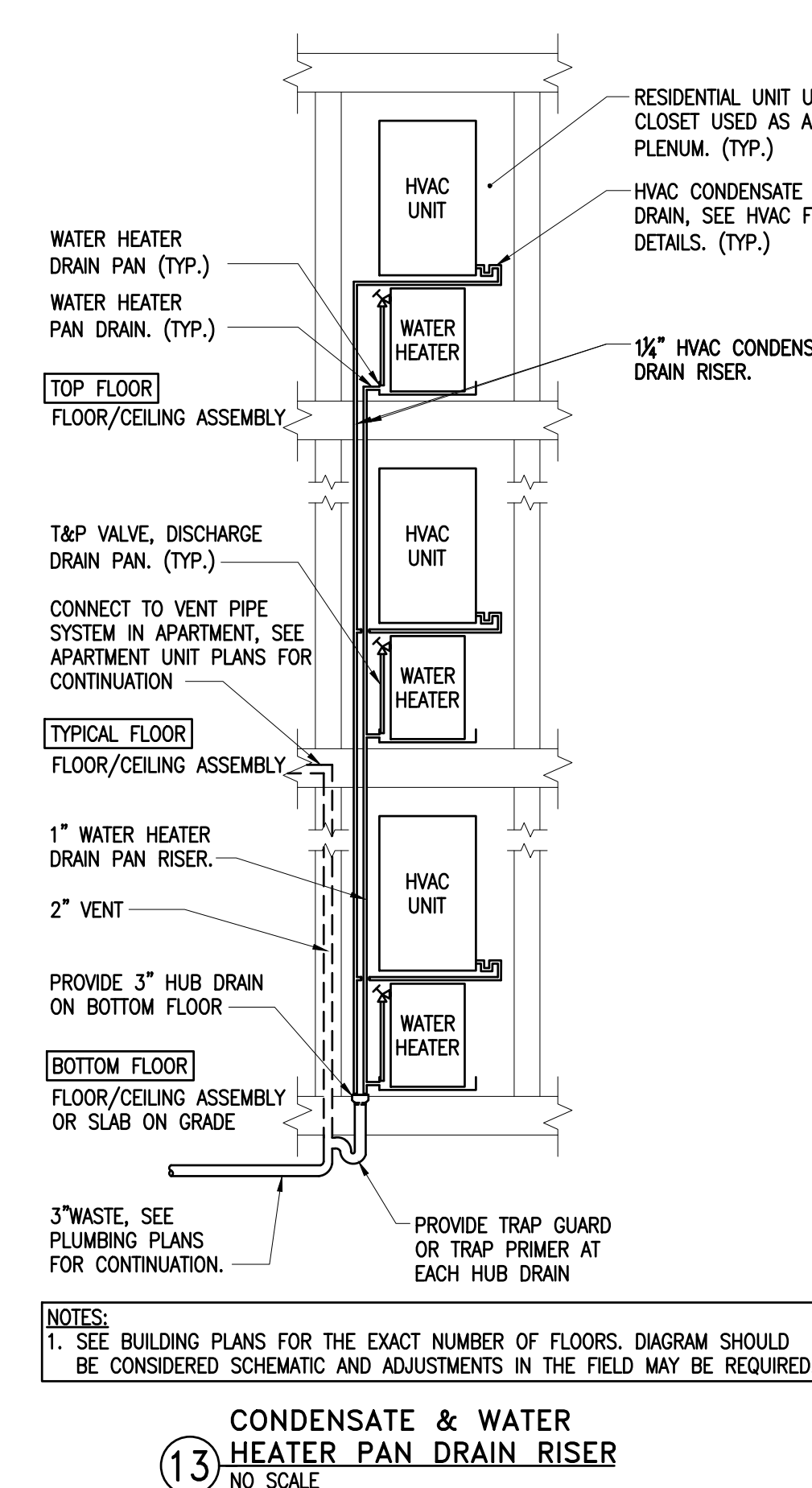
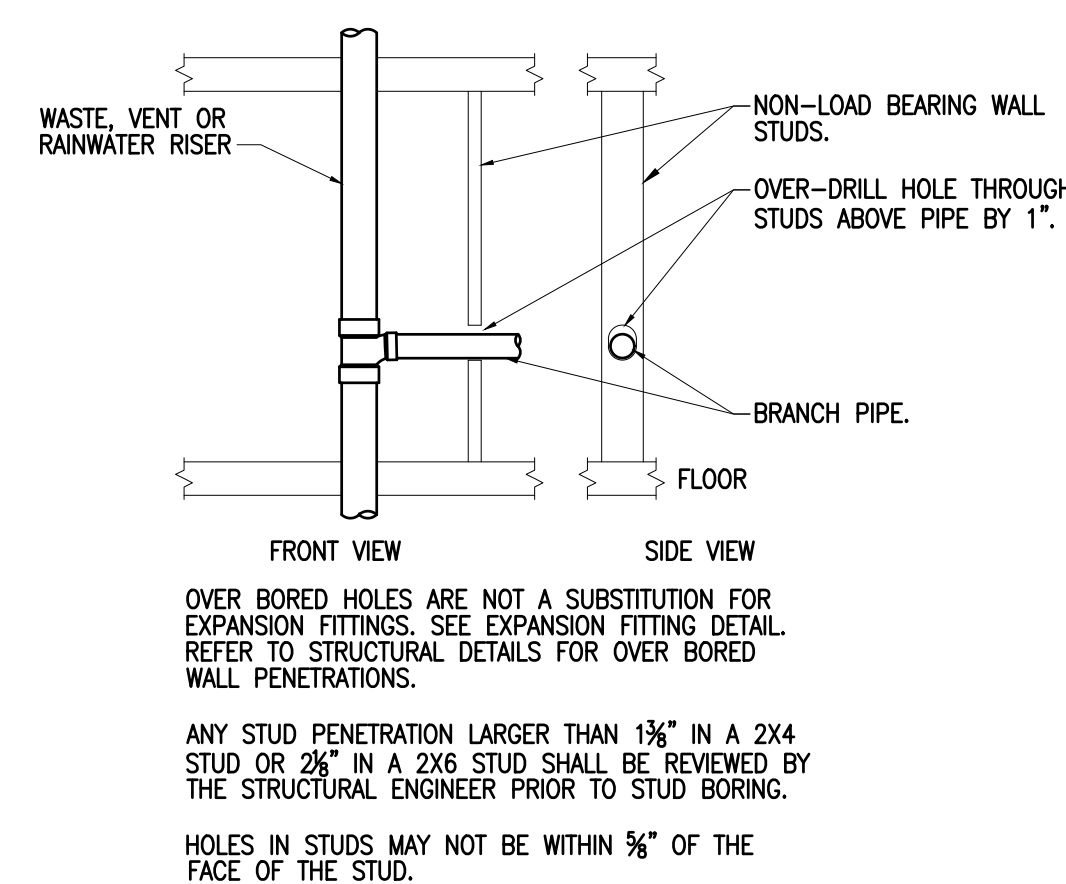
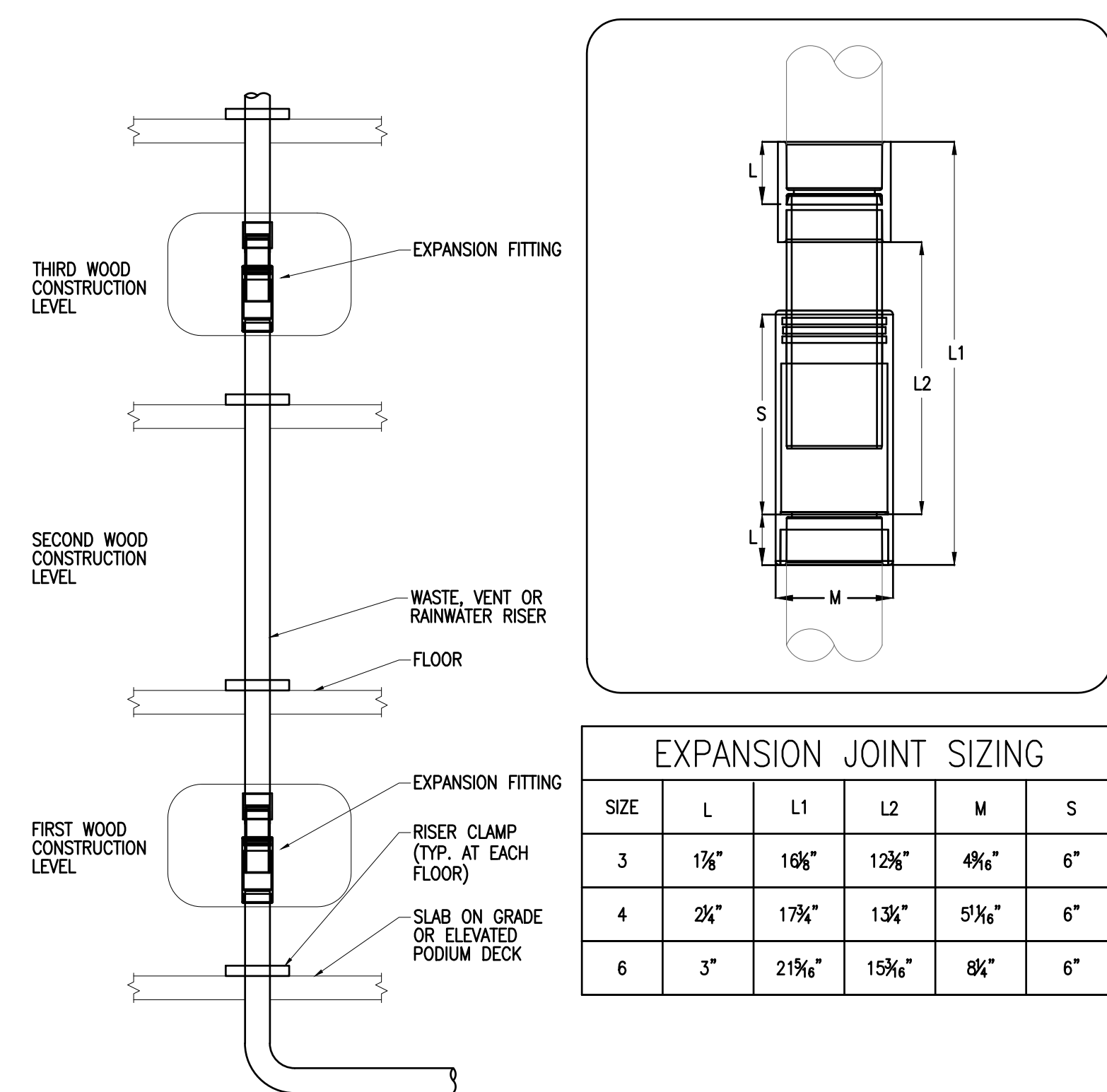
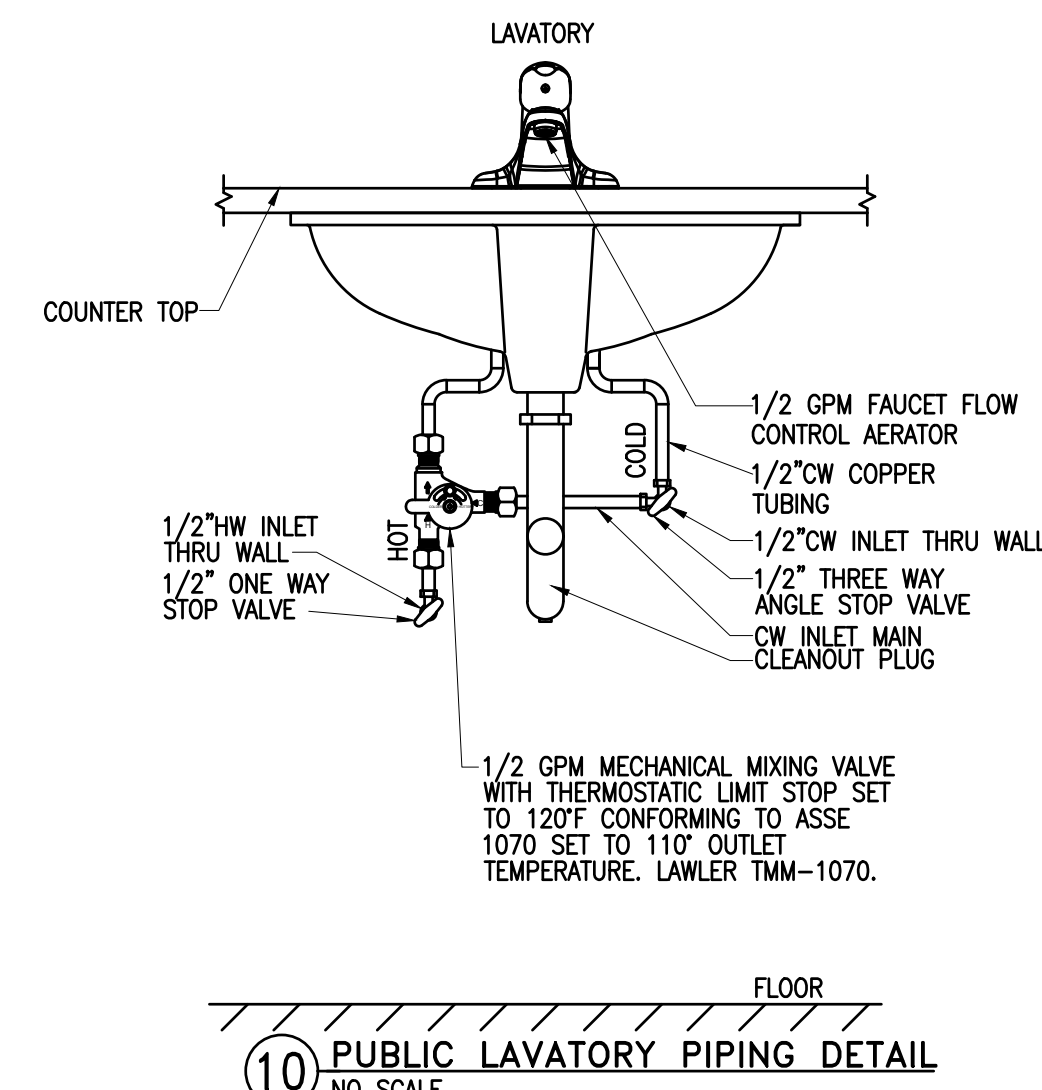
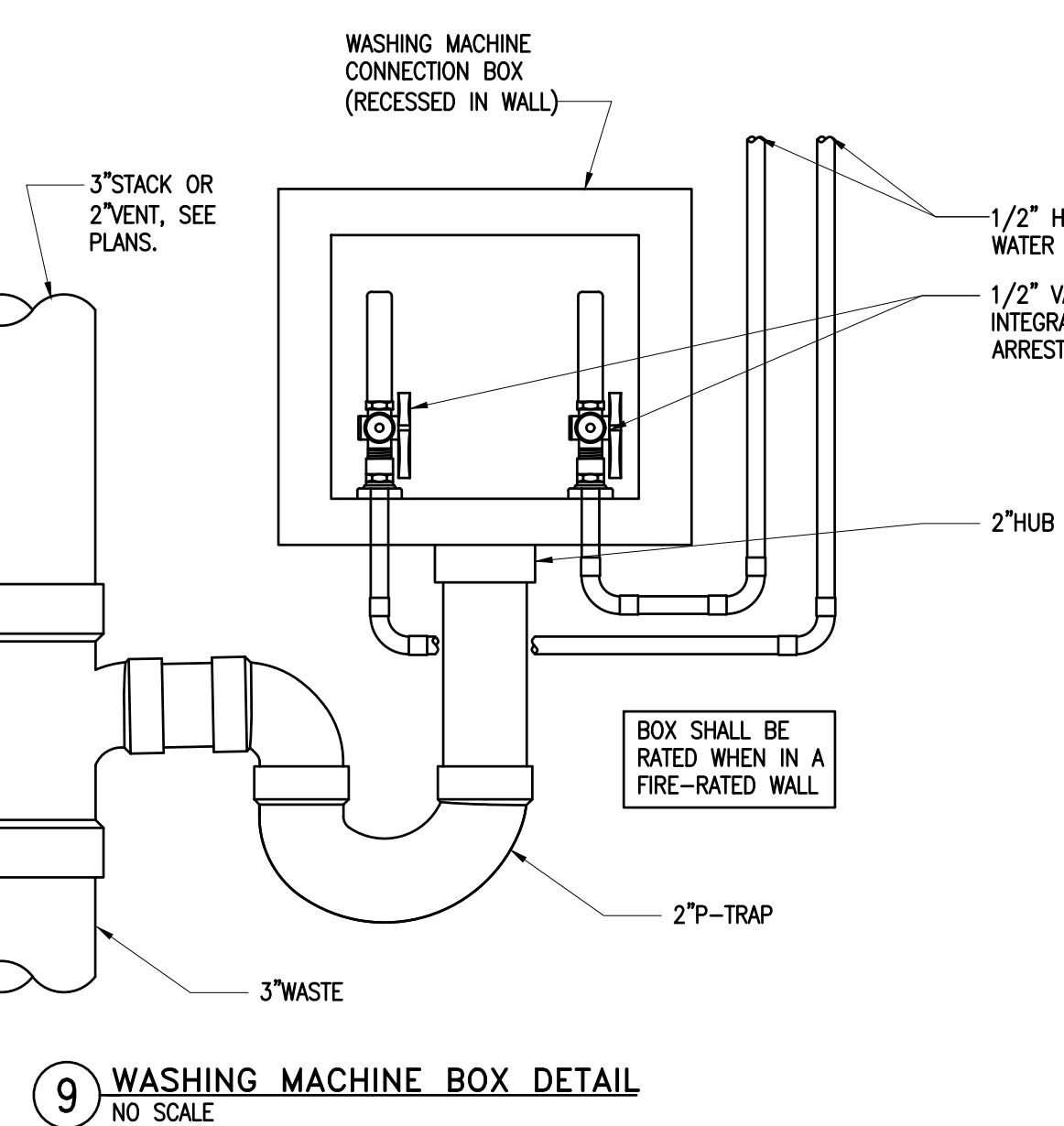
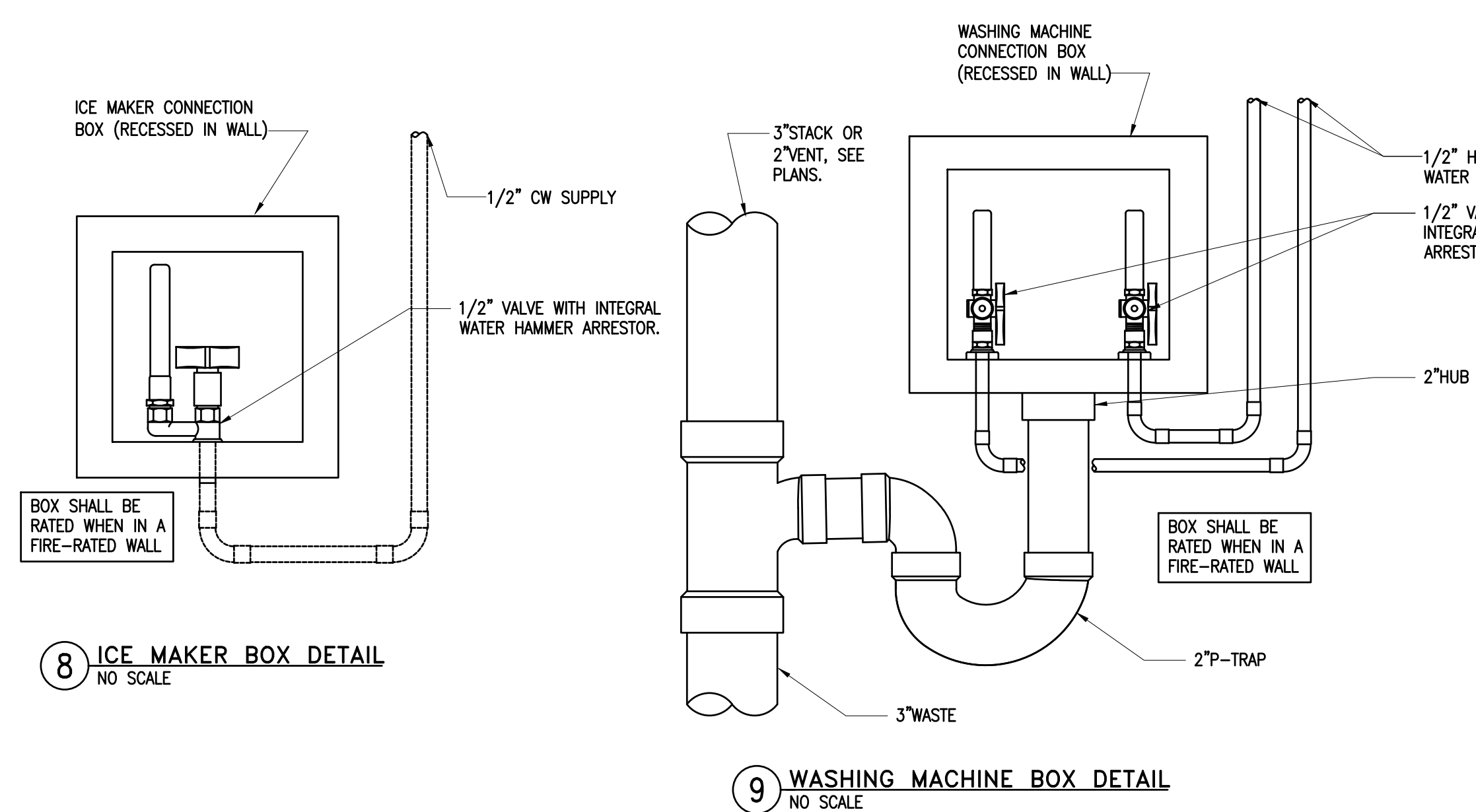
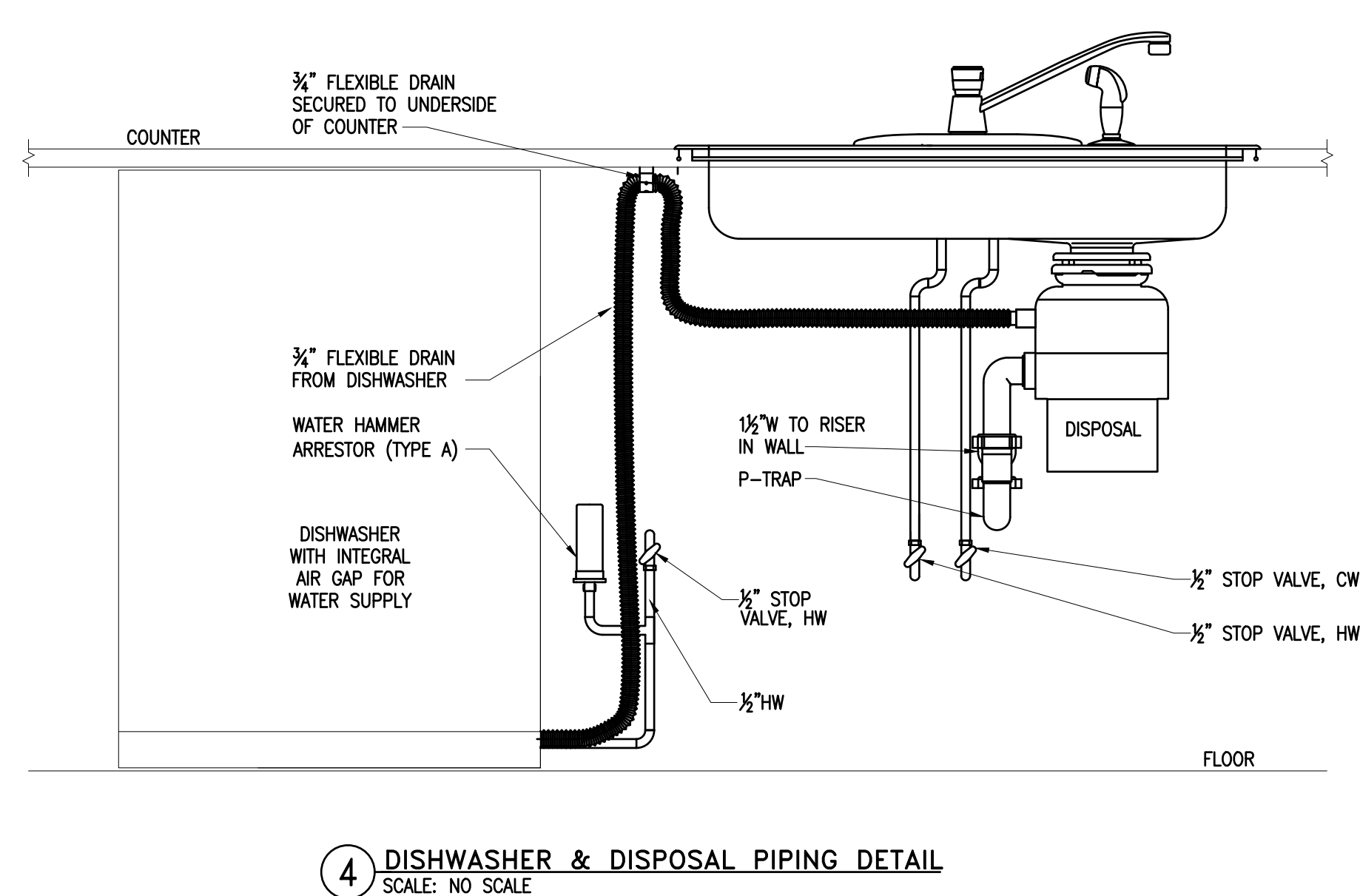
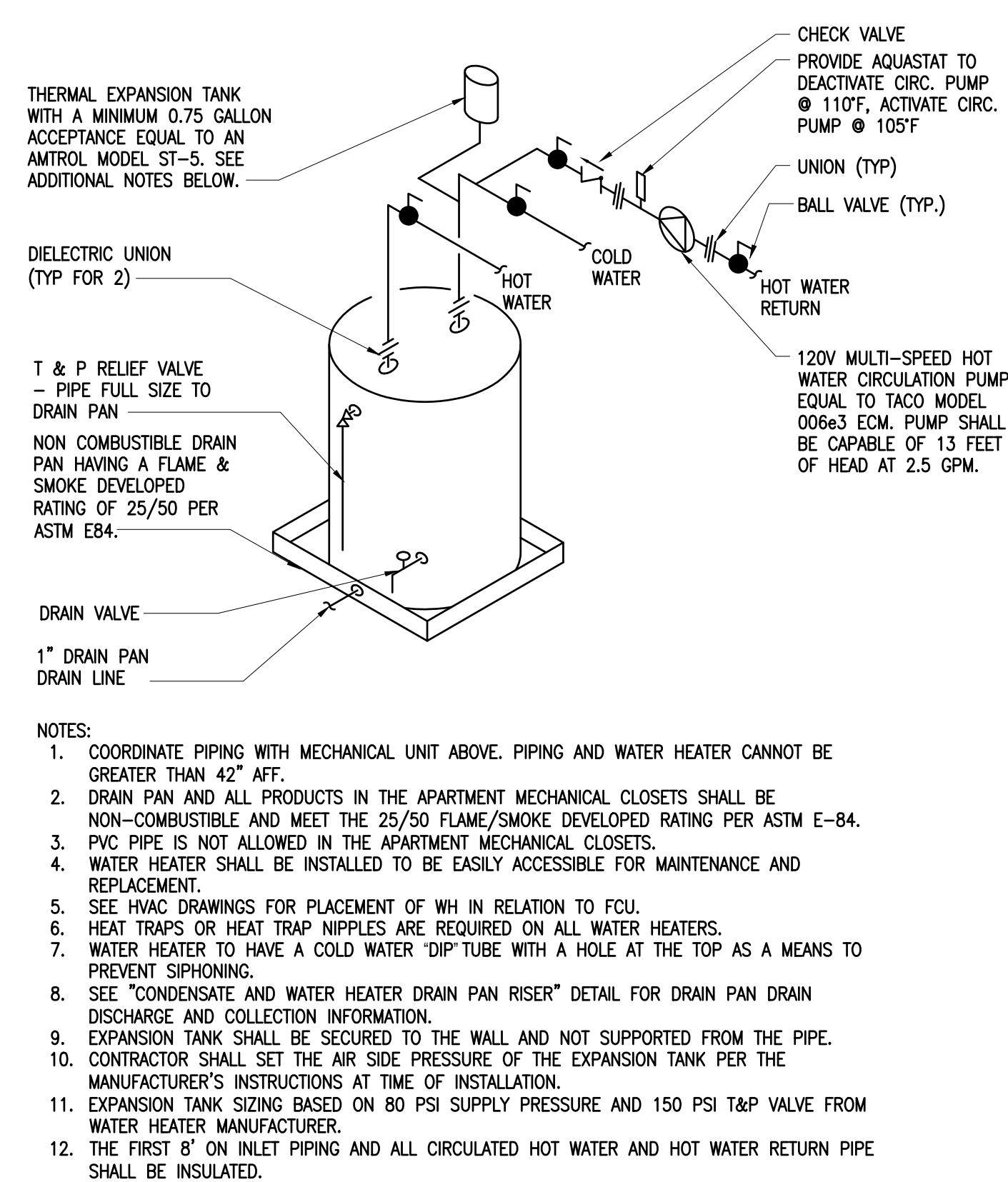
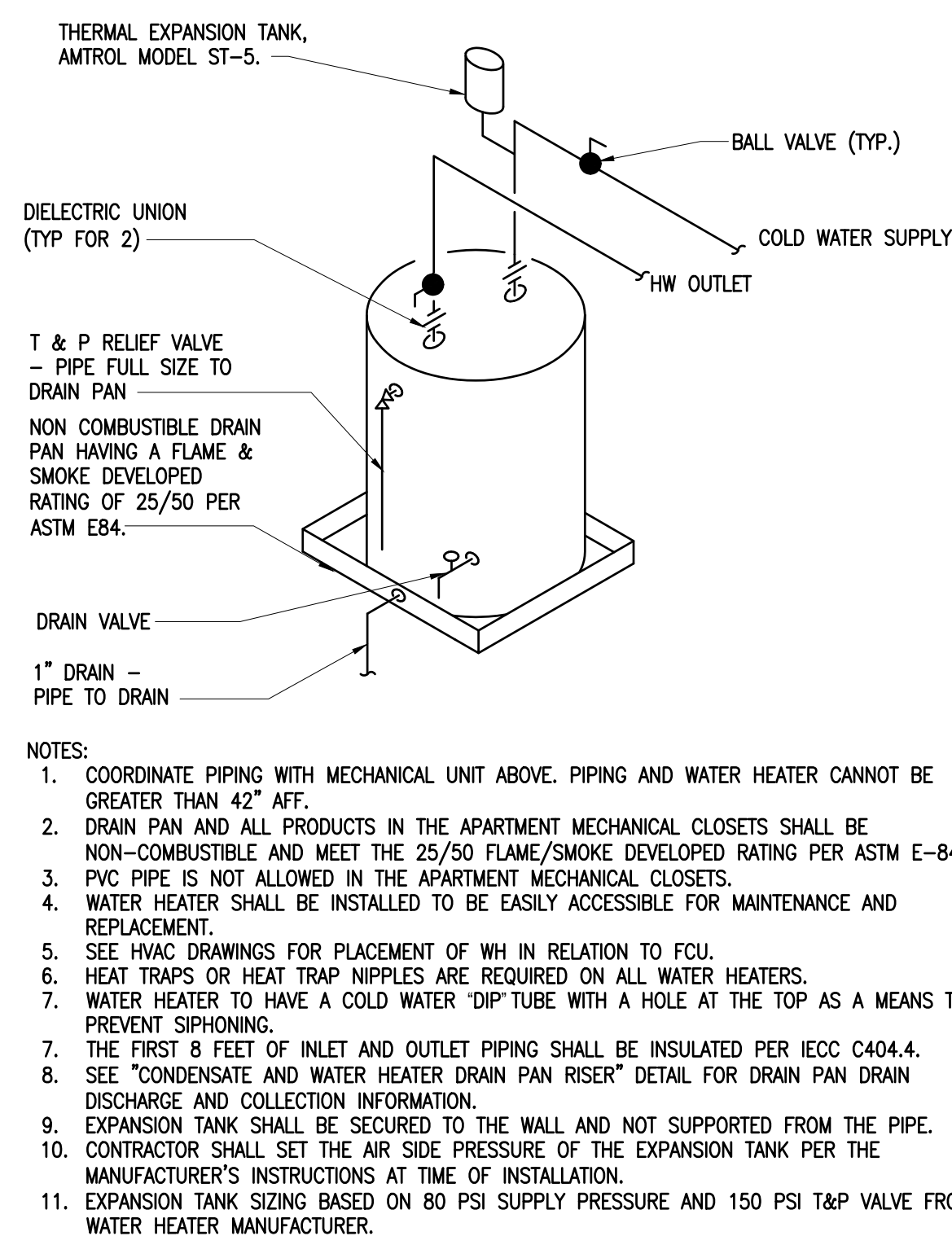
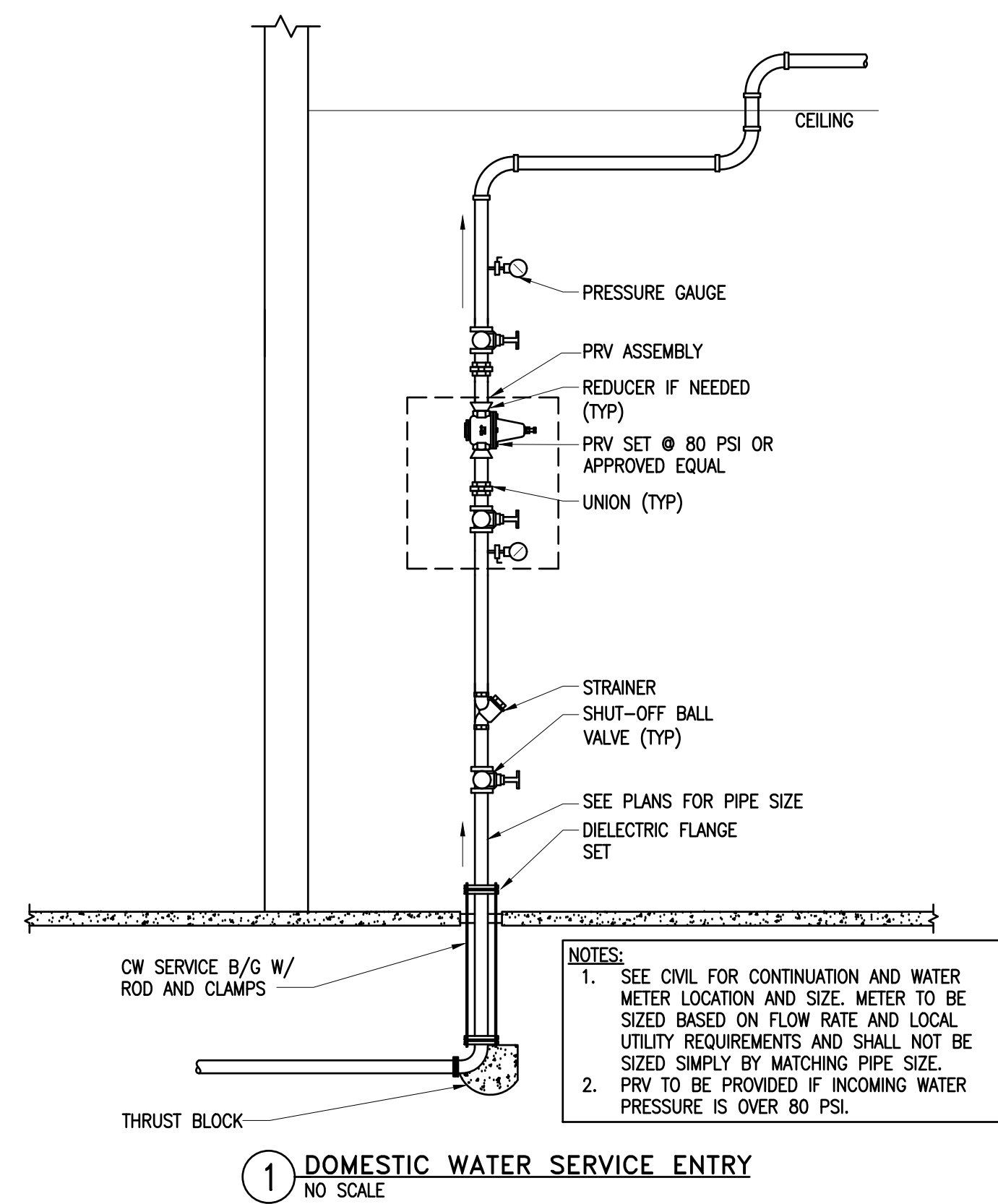

EXPANSION JOINT SIZING					
SIZE	L	L1	L2	M	S
3	1½"	16½"	12½"	4¾"	6"
4	2¼"	17¾"	13¾"	5½"	6"
6	3"	21½"	15½"	8¼"	6"

Seal

CRAIG S. BLYTHE
Lic. No. 040205560

Craig S. Blythe

2-19-26

ZPA

POOLE & POOLE ARCHITECTURE
4240 Park Place Court
Glen Allen, Virginia 23060
Telephone 804.225.0215
www.zpa.net

Project: 2501		
CADD File:		
Drawn By:		BGE
Checked By:		CSB
Permit Release:		
"		
Construction Release Set:		
"		
Revisions		
No.	Date	Description
ASI / RFI Revisions		
No.	Date	Description

© 2025 Poole & Poole Architecture, LLC
Drawings and specifications are and shall remain the
property of Poole & Poole Architecture, LLC and shall not
be used or reproduced in whole or part in any form
without prior written consent of Poole & Poole
Architecture, LLC.

Daleville Town Center Apartments III
an Apartment Community by
Daleville Town Center Apartments III, LLC
in Daleville, Virginia

Drawing Title:
Plumbing Details

P0.2

NOT RELEASED FOR CONSTRUCTION

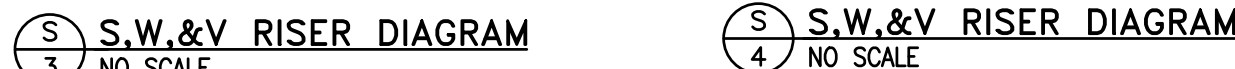
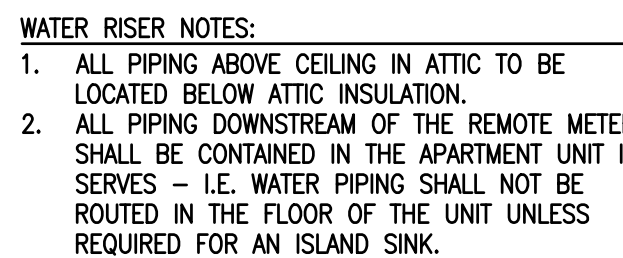

1. SYSTEM SHALL BE COMPLETELY WIRELESS AND FCC-LICENSED (NOT "FCC CERTIFIED" OR "FCC APPROVED").
2. SYSTEM SHALL REQUIRE NOT MORE THAN 1 REPEATER FOR EACH 100 TRANSMITTERS.
3. SYSTEM SHALL BE CAPABLE OF TRANSMITTING METER READINGS VIA INTERNET OR MOBILE.
4. SYSTEM SHALL BE CAPABLE OF TRANSMITTING METER READINGS OF THE SYSTEM.
5. SYSTEM SHALL BE CAPABLE OF TRANSMITTING METER READINGS MULTIPLE TIMES PER DAY.
6. SYSTEM SHALL BE SUPPORTED BY A FULL WARRANTY DURING THE TERM OF THE ASSOCIATED READ, BILL, & COLLECT CONTRACT.
7. SYSTEM SHALL BE SUPPORTED BY WEB SERVICES THAT ALLOW OCCUPANTS AND PROPERTY MANAGEMENT TO VIEW METER READS, BILLING AND COLLECTION INFORMATION ON A REAL-TIME BASIS. THESE WEB SERVICES SHALL BE AVAILABLE 24 HOURS PER DAY, 7 DAYS PER WEEK, AND 365 DAYS PER YEAR.
8. WATER METERS MUST MEET OR EXCEED AWWA C-708 (AMERICAN WATER WORKS ASSOCIATION).
9. WATER METERS MUST MEET OR EXCEED THE LOW LEAK REQUIREMENTS OF NSF-61 (NATIONAL SANITATION FOUNDATION) AND CALIFORNIA PROPOSITION 65.
10. WATER METER MUST HAVE A TEMPERED GLASS LENS.
11. WATER METER MEASURING CHAMBER AND MEASURING ELEMENT MUST BE EASILY REMOVABLE FROM THE MAIN CASE WITHOUT REMOVAL OF THE METER FROM THE LINE.
12. INDIVIDUAL WATER METERS SHALL HAVE BATTERY OPERATED TRANSMITTERS WITH A MINIMUM 5 YEAR AVERAGE BATTERY LIFE. BATTERY SHALL BE REPLACEABLE WITHOUT REMOVING WATER METER FROM SERVICE OR REPLACING TRANSMITTER UNIT.
13. WATER METER LINKAGE BETWEEN MEASURING ELEMENT AND DISPLAY REGISTER MUST BE MAGNETIC, WITH NO GEARING EXPOSED TO WATER.
14. WATER METER MUST HAVE TAMPER DETECTION AND TAMPER PREVENTION FEATURES.
15. SYSTEM ELECTRONICS, WATER METERS, SHUTOFF VALVES AND RELATED COMPONENTS MUST BE RATED FOR EXTERIOR USE WHEN INTENDED FOR EXTERIOR INSTALLATION.
16. CONTRACTOR MUST COORDINATE LOCATIONS OF ALL REPEATERS OR OTHER COMPONENTS REQUIRING POWER WITH THE ELECTRICAL CONTRACTOR PRIOR TO INSTALLING ANY COMPONENTS.
17. EQUIPMENT WITHIN APARTMENT MECHANICAL CLOSETS MUST BE PLENUM-RATED.

Seal

CRAIG S. BLYTHE
Lic. No. 0402055360

Craig S. Blythe

2-19-26



POOLE & POOLE ARCHITECTURE
4240 Park Place Court
Glen Allen, Virginia 23060
Telephone 804.225.0215
www.2pa.net

[illegible]

© 2025 Poole & Poole Architecture, LLC
Drawings and specifications are and shall remain the
property of Poole & Poole Architecture, LLC and shall
be used or reproduced in whole or part in any form
without prior written consent of Poole & Poole
Architecture, LLC.

Daleville Town Center Apartments III
an Apartment Community by
Daleville Town Center Apartments III, LLC
in Daleville, Virginia

P1.1

NOT RELEASED FOR CONSTRUCTION

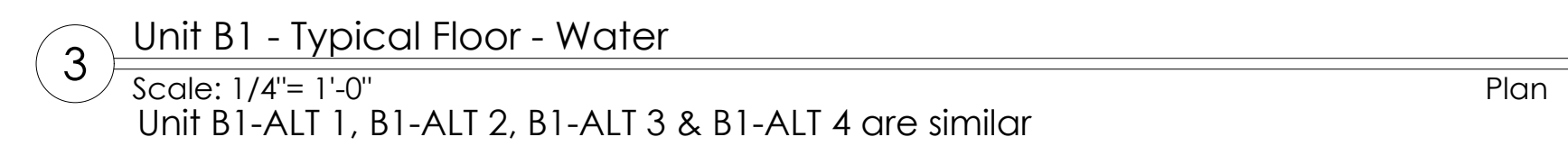
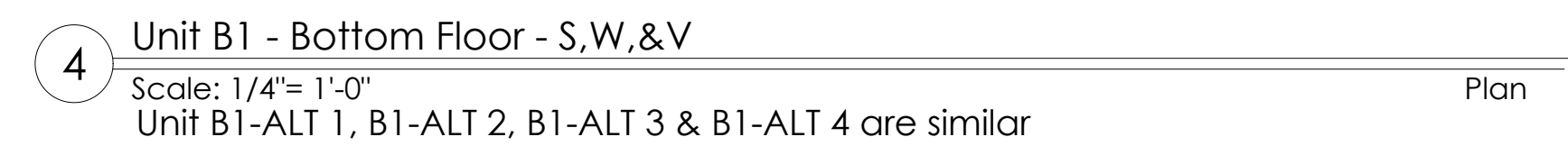
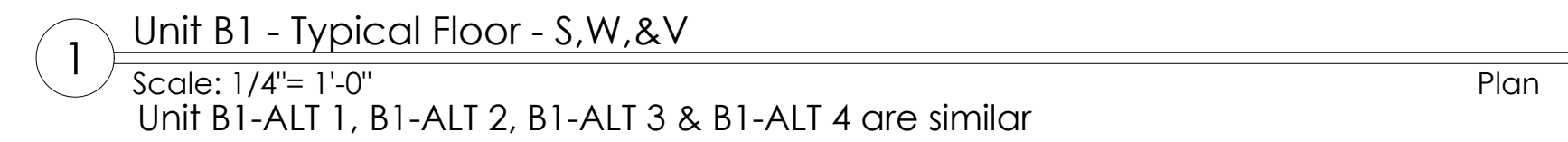
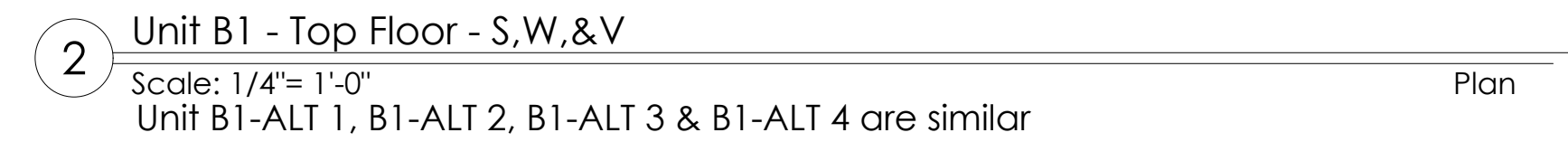

**PHILLIPS GRADICK
ENGINEERING, P.C.**
1415 W. Morehead St.
Suite 200
Charlotte, NC 28208

PG# = NC2250358
(704) 900-5838 (TT)

This drawing, as an instrument of service is and shall remain the property of the Phillips Gradick Engineering, P.C. and shall not be reproduced, published or used in any way without the permission of Phillips Gradick Engineering, P.C. This drawing is copyrighted and protected under section 122 of the U.S. Copyright Law (USC). The protection includes but is not limited to design and construction techniques. Unauthorized use of these plans without the express written permission of Phillips Gradick Engineering, P.C. is prohibited.

NOTES:
1. SEE P.O.X. SERIES FOR GENERAL NOTES,
SCHEDULES AND DETAILS.

Seal

CRAIG S. BLYTHE

Lic. No. 0402055360

2-19-26

POOLE & MOORE ARCHITECTURE
4240 Park Place Court
Glen Allen, Virginia 23060
Telephone 804.225.0215
www.zpa.net

Project: 2501
CADD File:
Drawn By: BGE
Checked By: CSB
Permit Release:
-
Construction Release Set:
-

Revisions		
No.	Date	Description

ASI / RFI Revisions		
No.	Date	Description

© 2025 Poole & Moore Architecture, LLC
Drawings and specifications are and shall remain the
property of Poole & Moore Architecture, LLC and shall not
be used or reproduced in whole or part in any form
without prior written consent of Poole & Moore
Architecture, LLC.

Daleville Town Center Apartments III

an Apartment Community by

Daleville Town Center Apartments III, LLC

in Daleville, Virginia

Drawing Title:
Unit Plans

P1.2

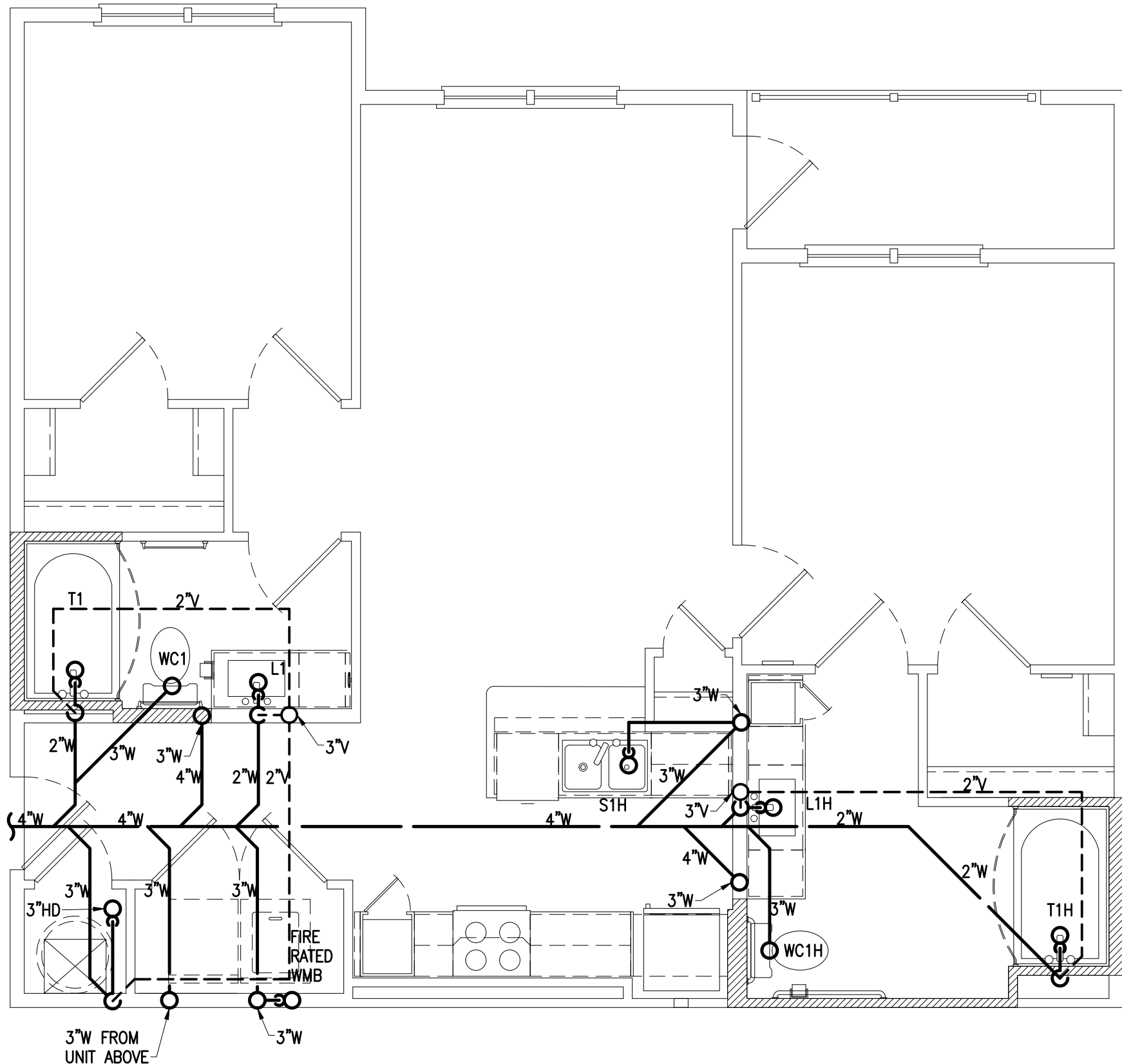

2 Unit B1-ALT 2 HC - Bottom Floor - S,W,&V
Scale: 1/4"= 1'-0"

Plan

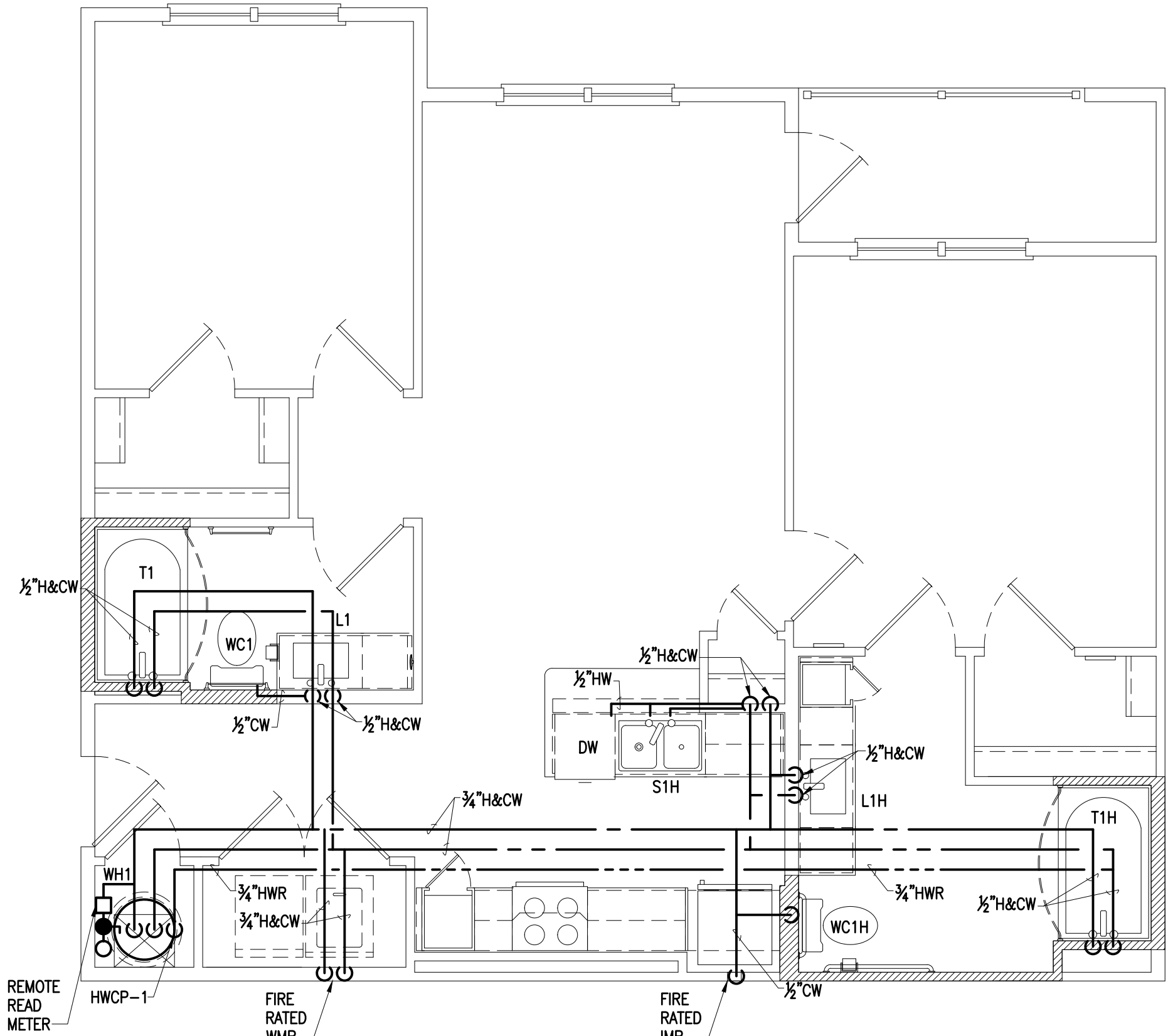

1 Unit B1-ALT 2 HC - Typical Floor - Water
Scale: 1/4"= 1'-0"

Plan

**PHILLIPS GRADICK
ENGINEERING, P.C.**
1415 W. Main Road St.
Suite 202
Charlotte, NC 28208
PCE # NC225038
(704) 800-5830 (TX)

This drawing is an instrument of service and shall remain the property of the Phillips
Gradick Engineering, P.C. and shall not be reproduced, published or used in any way without
the permission of Phillips Gradick Engineering, P.C. This drawing is copyright and
printed under section 102 of the U.S. Copyright Act 1976. The protection includes but is
not limited to design and construction techniques. Violation of any of these provisions without
the express written permission of Phillips Gradick Engineering, P.C. is prohibited.

NOT RELEASED FOR CONSTRUCTION

Seal

CRAIG S. BLYTHE
Lic. No. 0402055350

Craig S. Blythe

2-19-26

ZPA

POOLE & POOLE ARCHITECTURE

4240 Park Place Court
Glen Allen, Virginia 23060
Telephone 804.225.0215
www.zpa.net

[illegible]

Daleville Town Center Apartments III
an Apartment Community by
Daleville Town Center Apartments III, LLC
in Daleville, Virginia

P1.3

NOTES:
1. SEE P.O.X SERIES FOR GENERAL NOTES, SCHEDULES AND DETAILS.

Plan

Plan

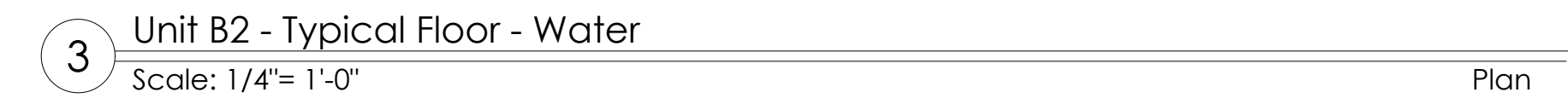
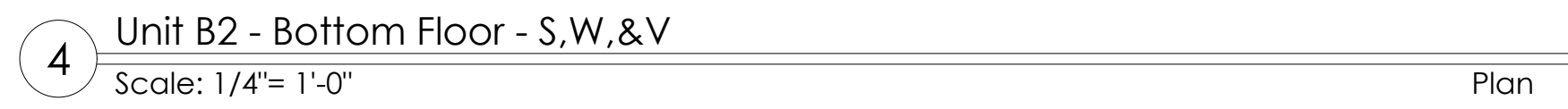
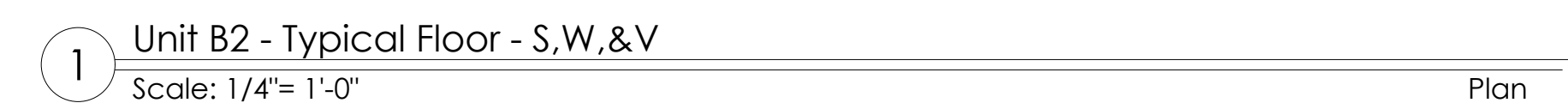
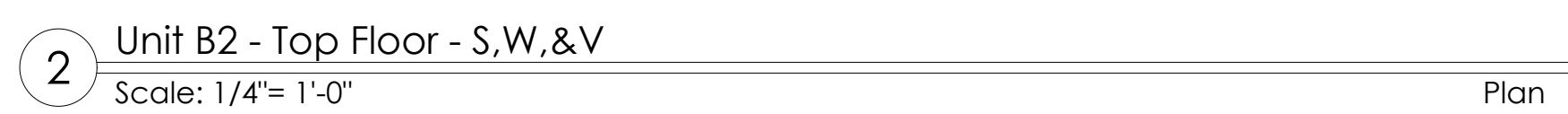

**PHILLIPS GRADICK
ENGINEERING, P.C.**
1415 W. Morehead St.
Suite 200
Charlotte, NC 28208

PGE # NC225038
(704) 900.5838 (T)

This drawing is an instrument of service and shall remain the property of the Phillips Gradick Engineering, P.C., and shall not be reproduced, published or used in any way without the permission of Phillips Gradick Engineering, P.C. This Drawing is copyrighted and protected under section 110 of the U.S. Copyright Act (U.S.C.). The protection includes but is not limited to design and construction techniques. Unauthorized use of these plans without the express written permission of Phillips Gradick Engineering, P.C. is prohibited.

NOTES:
1. SEE P.O.X. SERIES FOR GENERAL NOTES, SCHEDULES AND DETAILS.

Seal

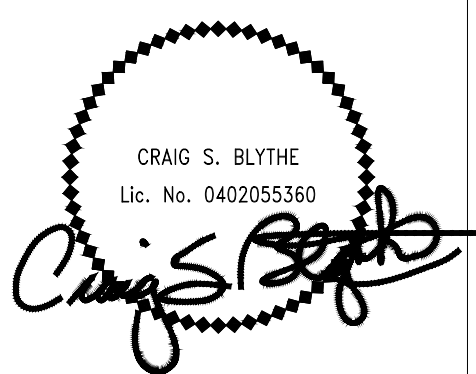

2-19-26



POOLE & POOLE ARCHITECTURE
4240 Park Place Court
Glen Allen, Virginia 23060
Telephone 804.225.0215
www.2pa.net

Project: 2501
CADD File:
Drawn By: BGE
Checked By: CSB

Permit Release:

Construction Release Set:

Revisions	No.	Date	Description
-----------	-----	------	-------------

ASI / RFI Revisions	No.	Date	Description
---------------------	-----	------	-------------

© 2025 Poole & Poole Architecture, LLC
Drawings and specifications are and shall remain the property of Poole & Poole Architecture, LLC and shall not be used or reproduced in whole or part in any form without prior written consent of Poole & Poole Architecture, LLC.

Daleville Town Center Apartments III

an Apartment Community by
Daleville Town Center Apartments III, LLC
in Daleville, Virginia

Drawing Title:
Unit Plans

P1.4

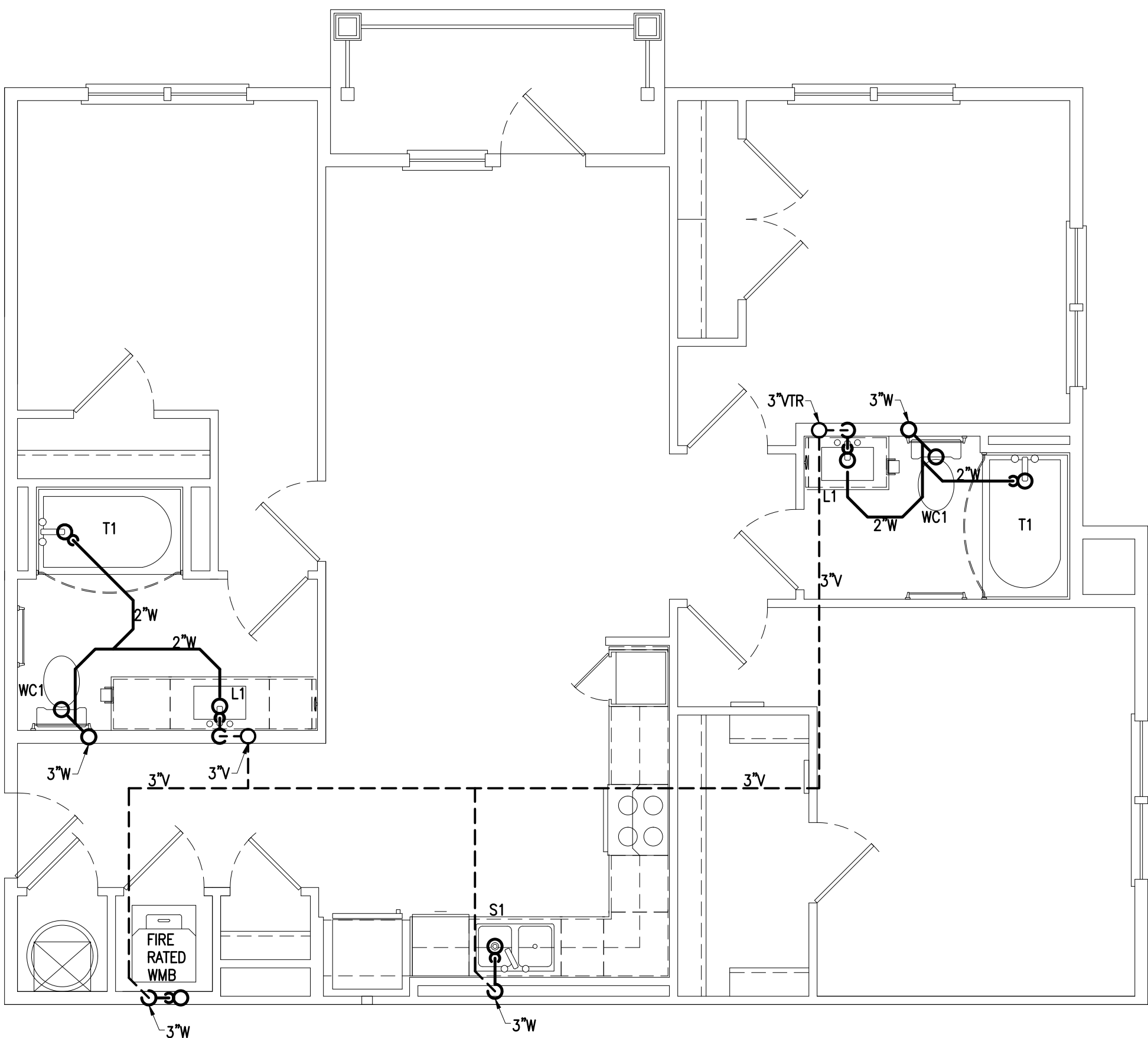

2 Unit C1 - Top Floor - S, W, & V
Scale: 1/4"= 1'-0"
Unit C1-ALT 1 is similar

Plan

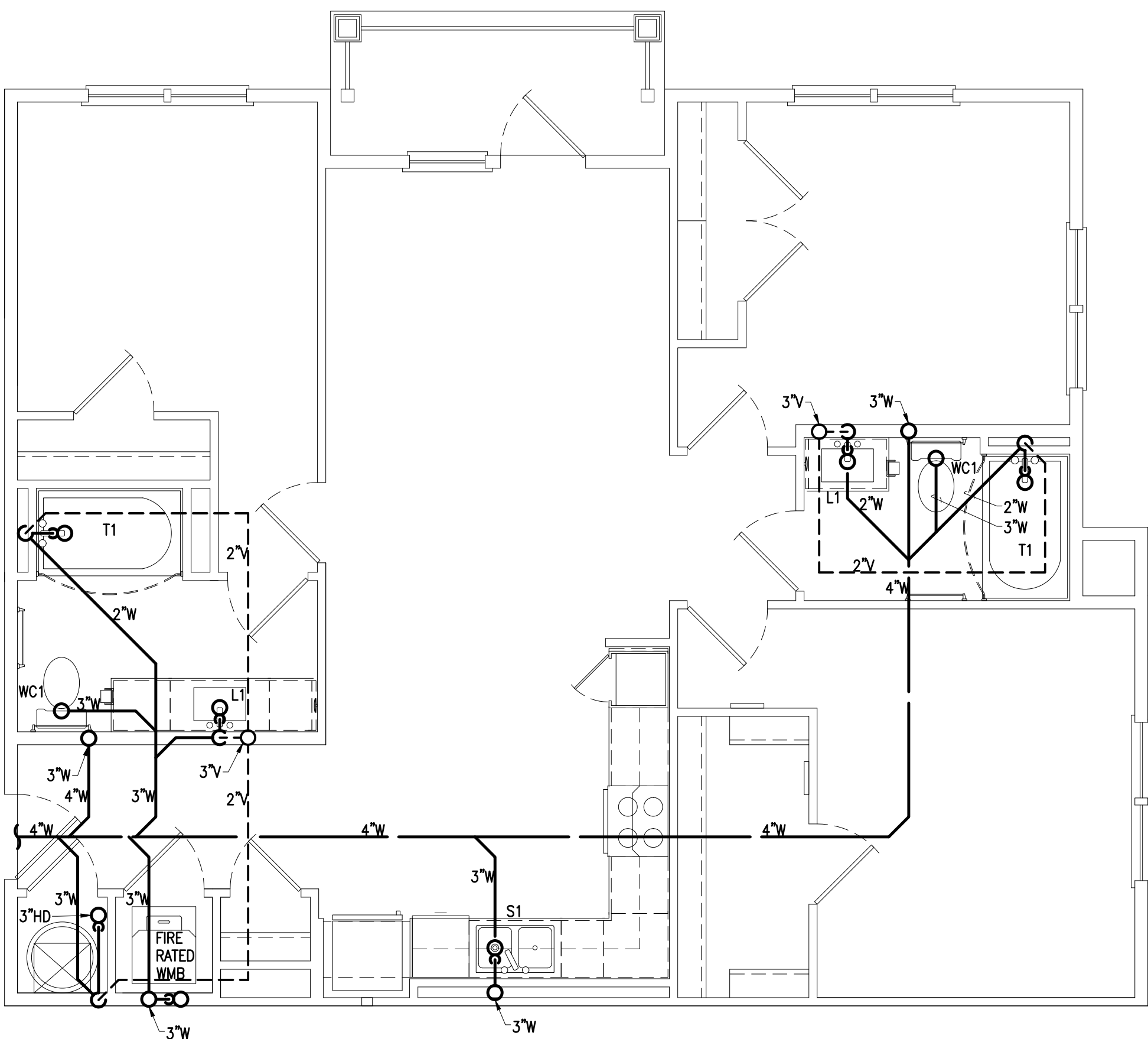

4 Unit C1 - Bottom Floor - S, W, & V
Scale: 1/4"= 1'-0"
Unit C1-ALT 1 is similar

Plan

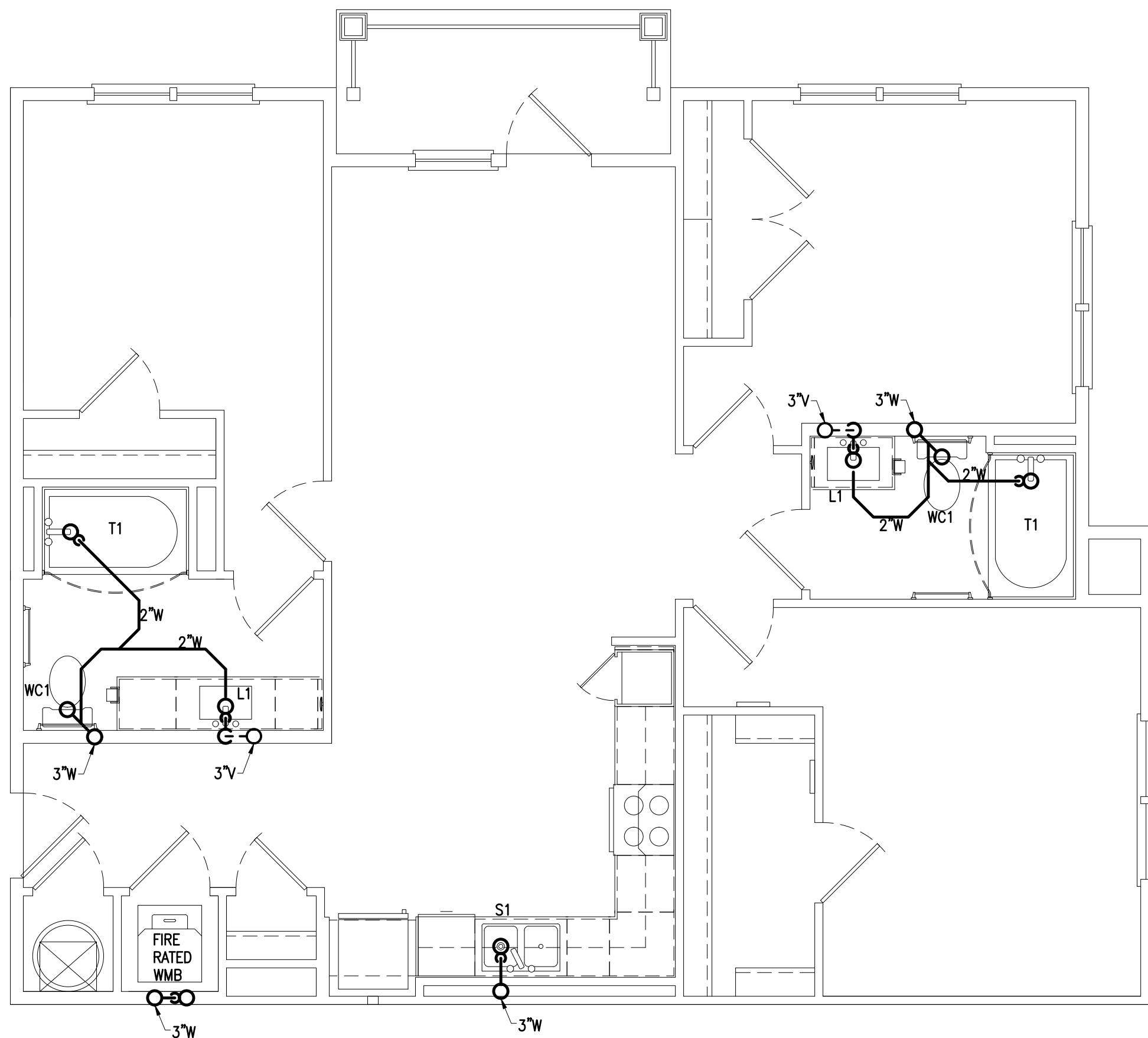

1 Unit C1 - Typical Floor - S, W, & V
Scale: 1/4"= 1'-0"
Unit C1-ALT 1 is similar

Plan

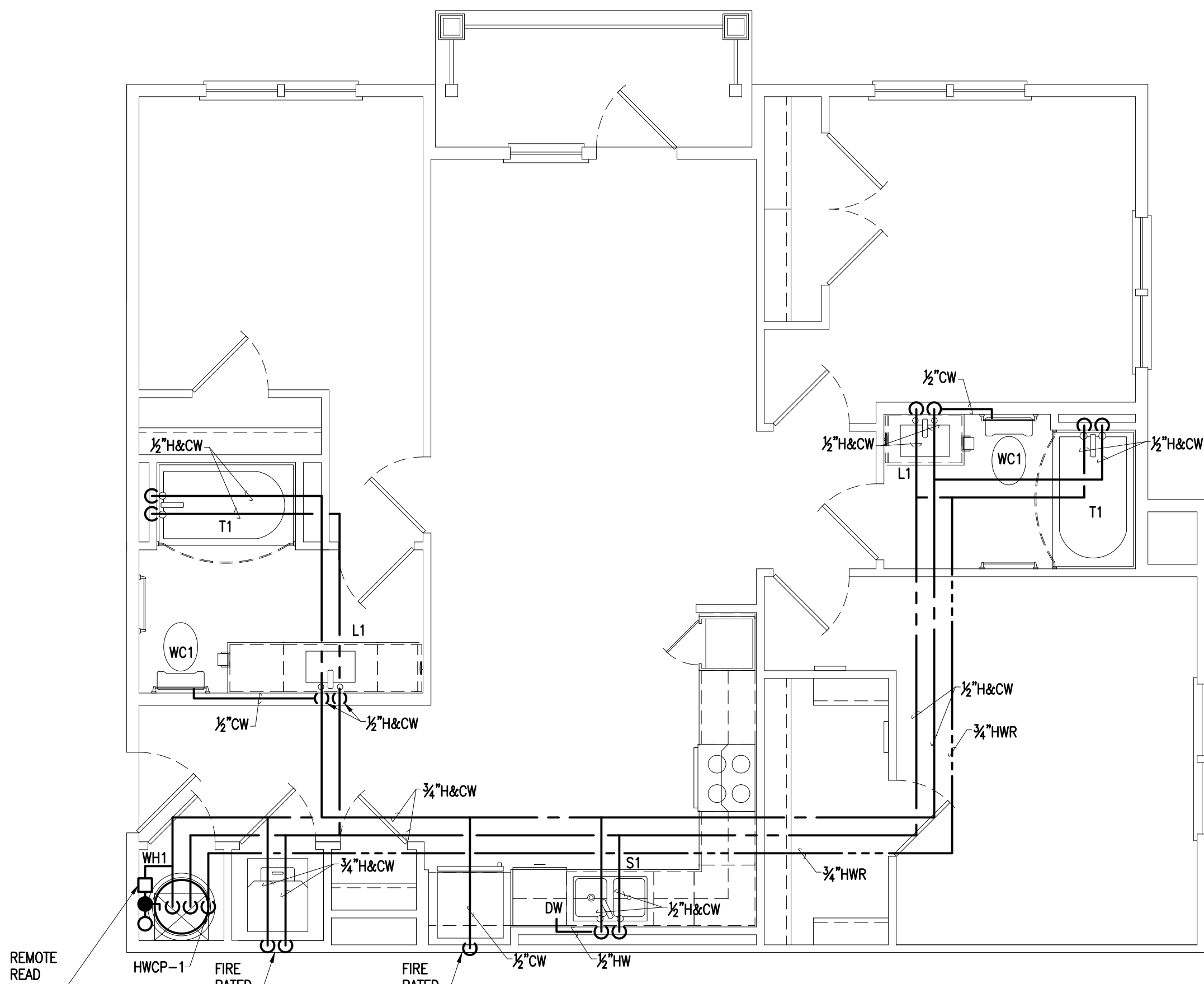

3 Unit C1 - Typical Floor - Water
Scale: 1/4"= 1'-0"
Unit C1-ALT 1 is similar

Plan

PHILLIPS GRADICK
ENGINEERING, P.C. PGE # NC225038
1415 W. Main Street
Suite 202 (204) 800-5850 (TX)
Charlotte, NC 28208

This drawing is an unpermitted alteration and shall remain the property of Phillips Gradick Engineering, P.C. and shall not be reproduced, published or used in any way without the permission of Phillips Gradick Engineering, P.C. This drawing is copyrighted and printed under section 102 of the U.S. Copyright Act 1976. The permission includes but is not limited to design and construction solutions. Unauthorized use of these plans without the express written permission of Phillips Gradick Engineering, P.C. is prohibited.

NOT RELEASED FOR CONSTRUCTION

Seal

CRAIG S. BLYTHE
Lic. No. 0402055360

Craig Blythe

2-19-26

ZPA

POOLE & POOLE ARCHITECTURE

4240 Park Place Court
Glen Allen, Virginia 23060
Telephone 804.225.0215
www.2pa.net

Permit Release:
-
Construction Release Set:

ASI / RFI Revisions		
No.	Date	Description

Daleville Town Center Apartments III
an Apartment Community by
Daleville Town Center Apartments III, LLC
in Daleville, Virginia

P1.5

NOT RELEASED FOR CONSTRUCTION

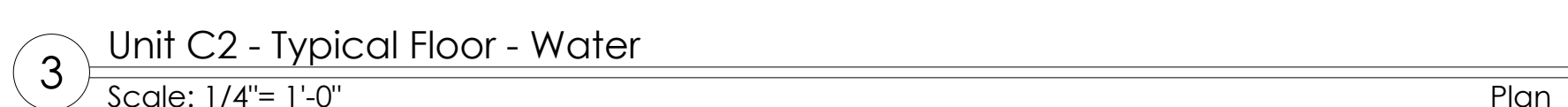

**PHILLIPS GRADICK
ENGINEERING, P.C.** PGE # NC2250338
1435 W. Morehead St. (704) 900-5838 (T)
Suite 200
Charlotte, NC 28208

This drawing, as an instrument of service to and shall remain the property of the Phillips Gradick Engineering, P.C., and shall not be reproduced, published or used in any way without the permission of Phillips Gradick Engineering, P.C. This Drawing is copyright and is loaned under number 120 of the U.S. Copyright Act 1976. The protection includes but is not limited to design and construction of buildings. Unauthorized use of these plans without the express written permission of Phillips Gradick Engineering, P.C., is prohibited.

Seal

CRAIG S. BLYTHE
Lic. No. 0402055360

Craig S. Blythe

2-19-26

© 2025 Poole & Poole Architecture, LLC
Drawings and specifications are and shall remain the
property of Poole & Poole Architecture, LLC and shall
be used or reproduced in whole or part in any form
without prior written consent of Poole & Poole
Architecture, LLC.

P1.6

NOT RELEASED FOR CONSTRUCTION

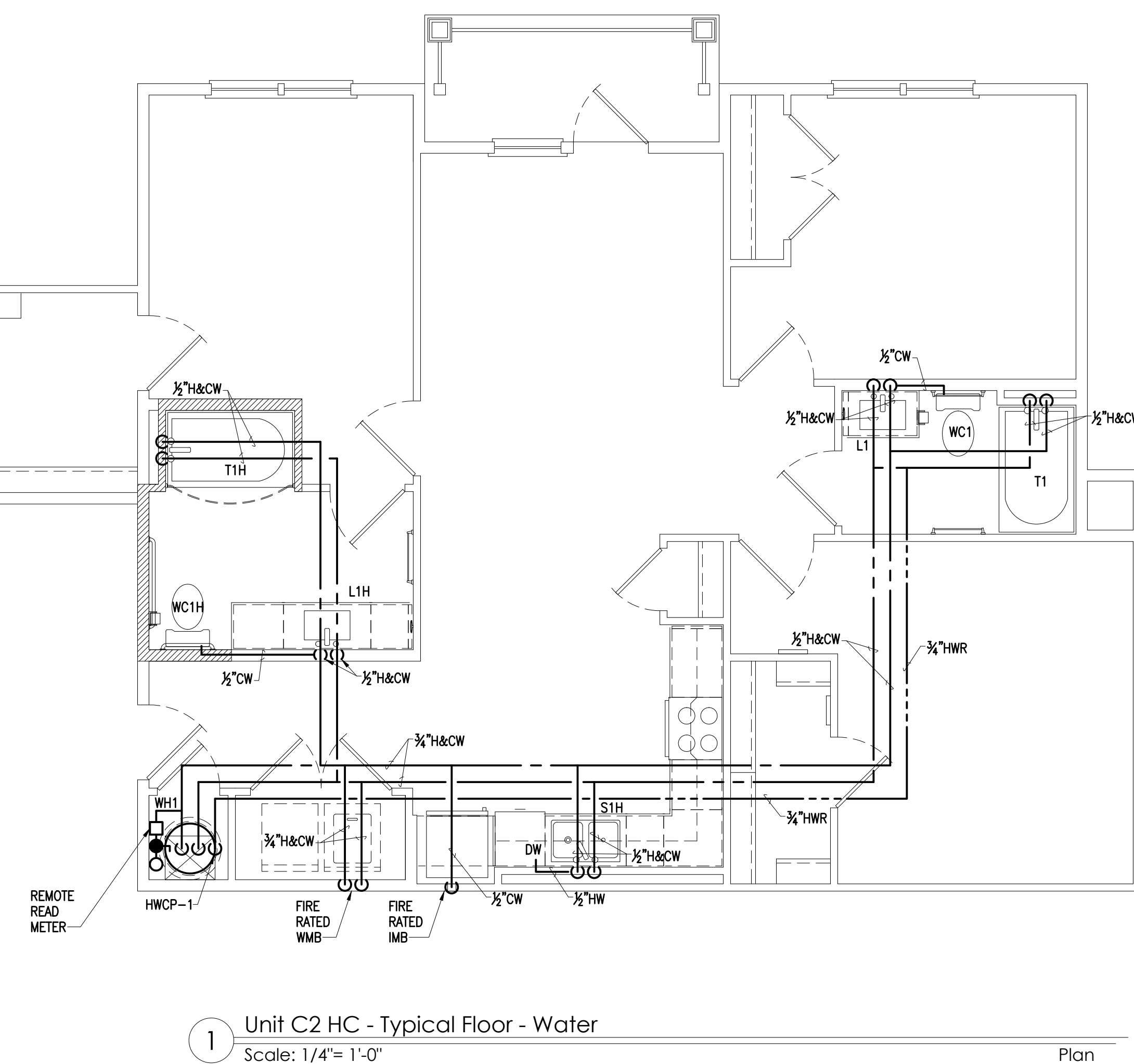

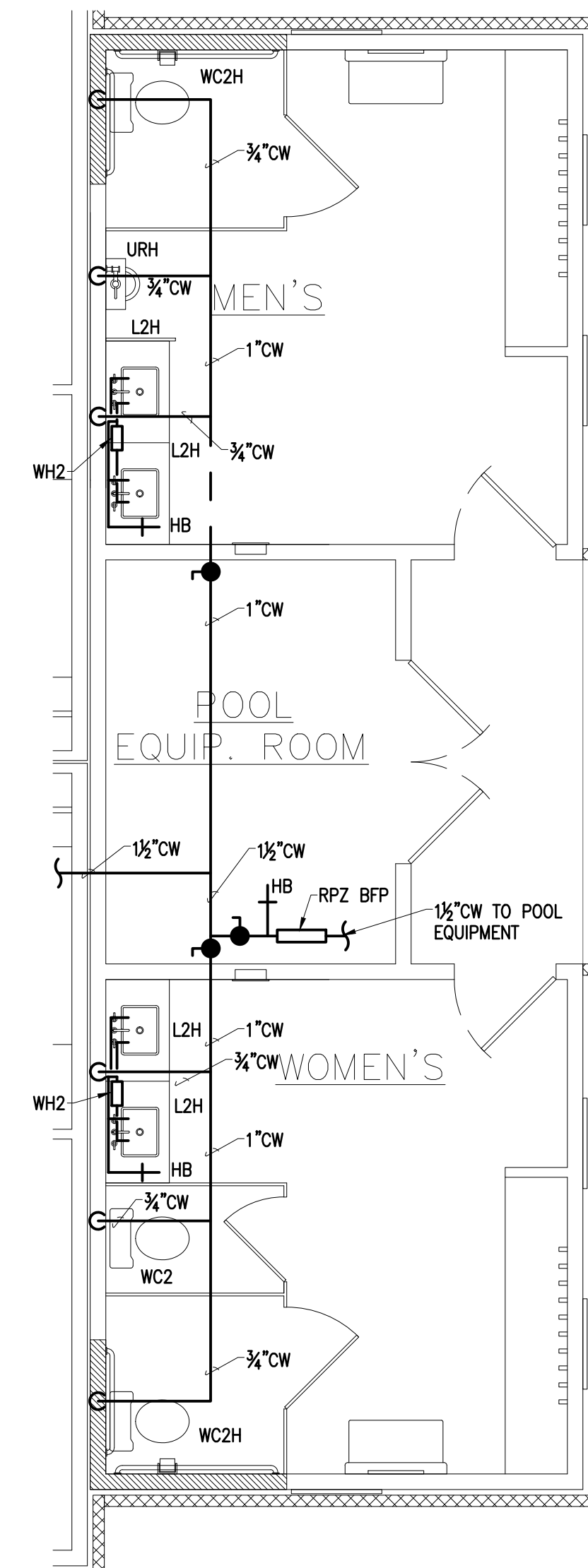

2 Building 1 - Amenities - Water
Scale: 1/4"= 1'-0" Plan

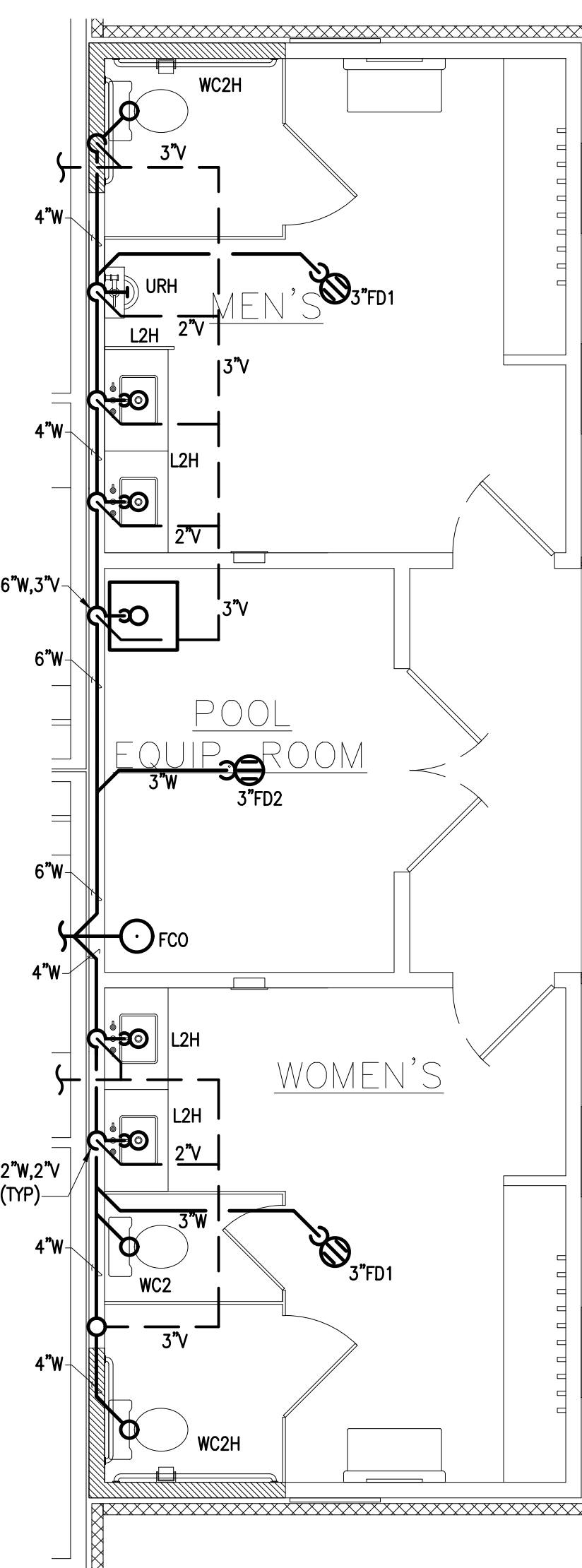

3 Building 1 - Amenities - S,W,&V
Scale: 1/4"= 1'-0" Plan

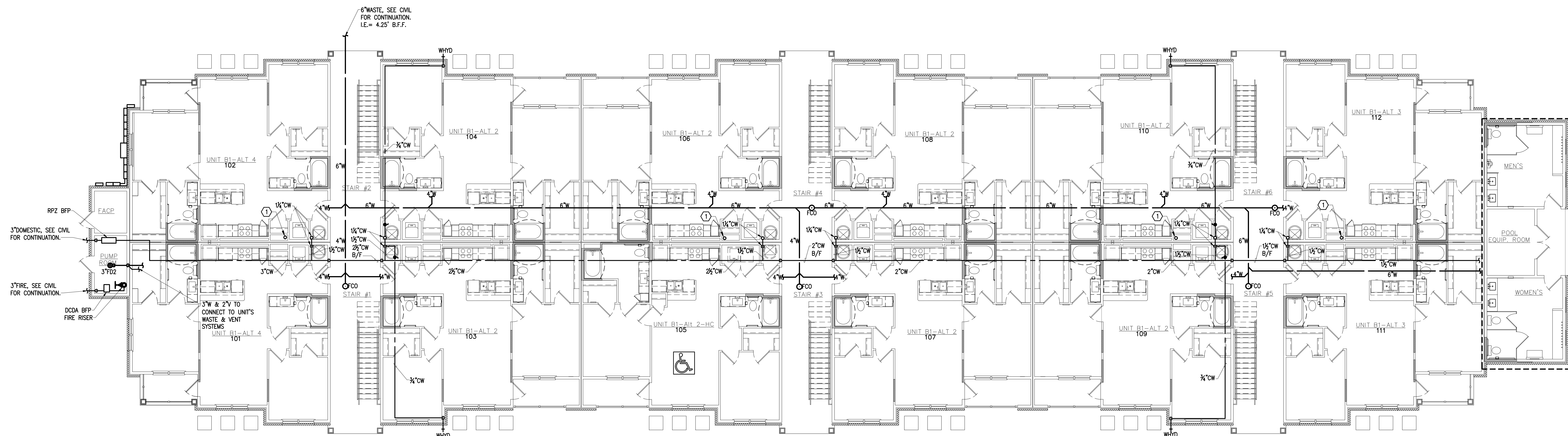

1 Building Plan - Building 1 - Level 1
Scale: 1/8"= 1'-0"

Plan

NOTES:

1. SEE P.O.X SERIES FOR GENERAL NOTES, SCHEDULES AND DETAILS.
2. SEE P.I.X SERIES FOR UNIT WASTE, VENT AND WATER PIPING AND FIXTURE TAGS.

KEY NOTES:

① 4" RADON VENT FROM BELOW SLAB. SEE P.O.3 FOR PIPING DETAIL. UNDERGROUND PIPING BY RADON CONSULTANT.

deal



 CRAIG S. BLYTHE
 Lic. No. 040205560
 2-19-26



POOLE & POOLE ARCHITECTURE
 4240 Park Place Court
 Glen Allen, Virginia 23060
 Telephone 804.225.0215
www.zpo.net

Project: 2501
ADD File:
Drawn By: BGE
Checked By: CSB

Permit Release:

Construction Release Set:

No.	Date	Description
-----	------	-------------

SI / RFI Revisions	
No. Date	Description

©2025 Poole & Poole Architecture, LLC
Drawings and specifications are and shall remain the
property of Poole & Poole Architecture, LLC and shall not
be used or reproduced in whole or part in any form
without prior written consent of Poole & Poole
Architecture, LLC.

Daleville Town Center Apartments III
an Apartment Community by
Daleville Town Center Apartments III, LLC
in Daleville, Virginia

Drawing Title:
Building 1 - Level 1

P2.11

**PHILLIPS GRADICK
ENGINEERING, P.C.**
1415 W. Morehead St.
Suite 100
Charlotte, NC 28208

PG# # NC225038
(704) 900-5838 (T)

This drawing, as an instrument of service is and shall remain the property of the Phillips Gradick Engineering, P.C. and shall not be reproduced, published or used in any way without the permission of Phillips Gradick Engineering, P.C. This Drawing is copyrighted and protected under section 102 of the U.S. Copyright Act (1976). The protection includes but is not limited to design and construction techniques. Unauthorized use of these plans without the express written permission of Phillips Gradick Engineering, P.C. is prohibited.

NOT RELEASED FOR CONSTRUCTION

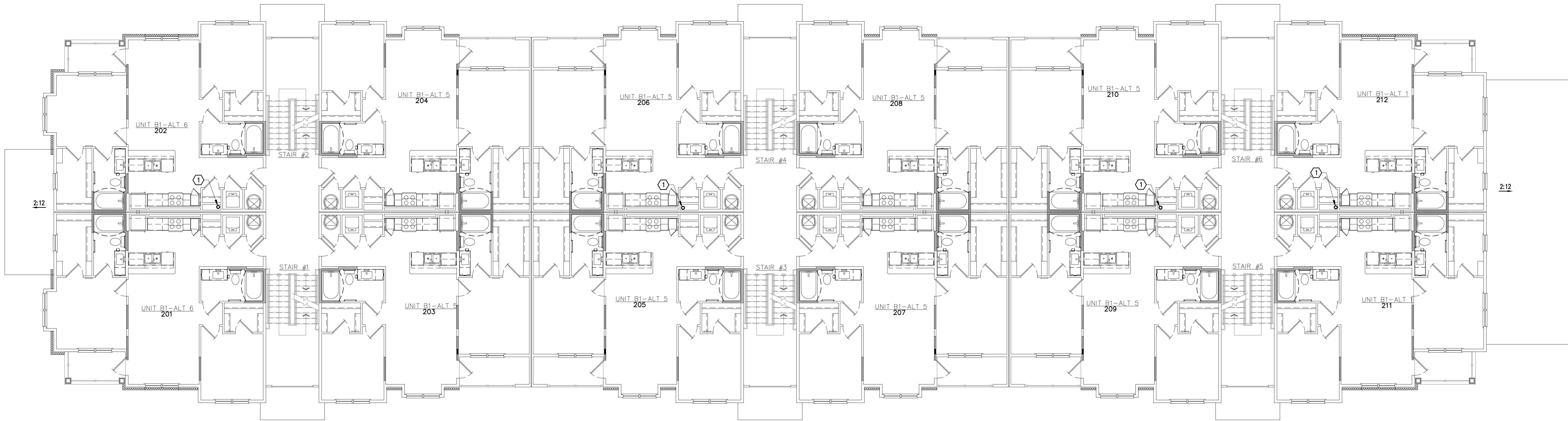

1 Building Plan - Building 1 - Level 2
Scale: 1/8" = 1'-0"

Plan

NOTES:
1. SEE P.O.X. SERIES FOR GENERAL NOTES, SCHEDULES AND DETAILS.
2. SEE P.I.X. SERIES FOR UNIT WASTE, VENT AND WATER PIPING AND FIXTURE TAGS.
KEY NOTES:
① 4" RADON VENT FROM BELOW SLAB. SEE P.O.3 FOR PIPING DETAIL. UNDERGROUND PIPING BY RADON CONSULTANT.

Seal

CRAIG S. BLYTHE
Lic. No. 0402055360

2-19-26

2PA

POOLE & POOLE ARCHITECTURE
4240 Park Place Court
Glen Allen, Virginia 23060
Telephone 804.225.0215
www.2pa.net

Project: 2501
CADD File:
Drawn By: BGE
Checked By: CSB
Permit Release:
Construction Release Set:

Revisions
No. Date Description

ASI / RFI Revisions
No. Date Description

© 2025 Poole & Poole Architecture, LLC
Drawings and specifications are and shall remain the property of Poole & Poole Architecture, LLC and shall not be used or reproduced in whole or part in any form without prior written consent of Poole & Poole Architecture, LLC.

Daleville Town Center Apartments III
an Apartment Community by
Daleville Town Center Apartments III, LLC
in Daleville, Virginia

Drawing Title:
Building 1 - Level 2

PHILLIPS GRADICK ENGINEERING, P.C.
1415 W. Main Road St.
Suite 202
Charlotte, NC 28208
PCE # NC225038
(254) 800-5818 (TX)

This drawing is an integral part of a contract and shall remain the property of Phillips Gradick Engineering, P.C. and shall not be reproduced, published or used in any way without the permission of Phillips Gradick Engineering, P.C. The drawings are prepared and printed under contract 125 of the U.S. Copyright Act 1976. The provisions include but are not limited to design and construction techniques. Violation of any of these provisions without the express written permission of Phillips Gradick Engineering, P.C. is prohibited.

P2.12

NOT RELEASED FOR CONSTRUCTION

- Seal
- CRAIG S. BLYTHE
Lic. No. 0402055360
- Craig S. Blythe*
- 2-19-26

ZPA

POOLE & POOLE ARCHITECTURE
4240 Park Place Court
Glen Allen, Virginia 23060
Telephone 804.225.0215
www.zpa.net

Permit Release:	-
Construction Release Set:	

ASI / RFI Revisions		
No.	Date	Description

Daleville Town Center Apartments III
an Apartment Community by
Daleville Town Center Apartments III, LLC
in Daleville, Virginia

P2.13

NOT RELEASED FOR CONSTRUCTION

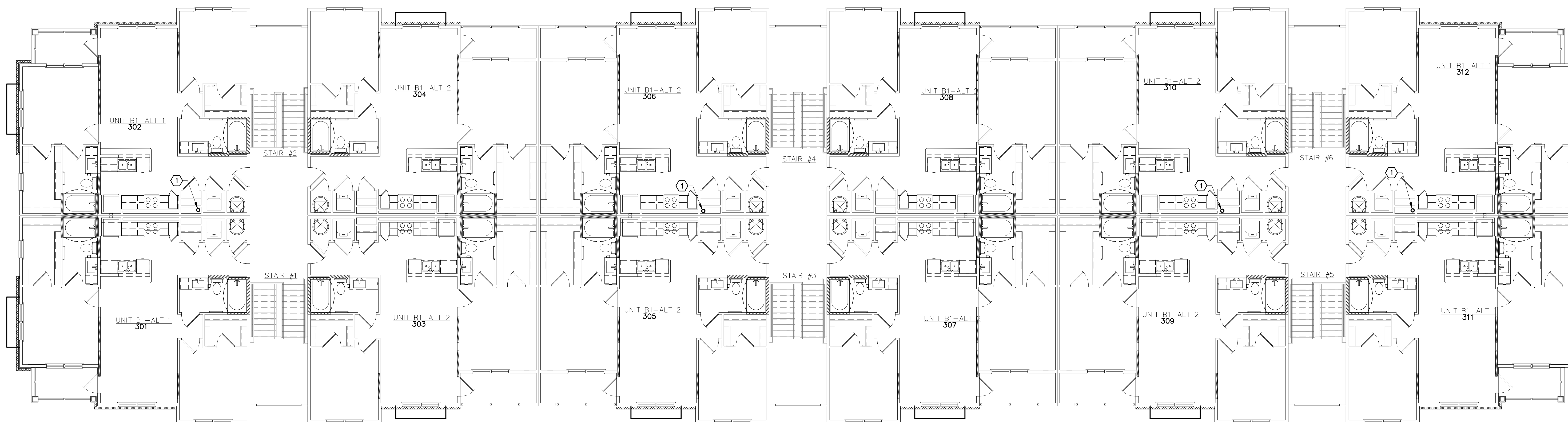

Plan

This drawing, as an instrument of service is and shall remain the property of the Phillips Gradiack Engineering, P.C. and shall not be reproduced, published or used in any way without the permission of Phillips Gradiack Engineering, P.C. This Drawing is copyrighted and protected under section 112 of the U.S. Copyright Act USC. The protection includes but is not limited to design and construction techniques. Unauthorized use of these plans without the express written permission of Phillips Gradiack Engineering, P.C. is prohibited.

NOTES:
1. SEE P.O.X. SERIES FOR GENERAL NOTES, SCHEDULES AND DETAILS.
2. SEE P.I.X. SERIES FOR UNIT WASTE, VENT AND WATER PIPING AND FIXTURE TAGS.
KEY NOTES:
① 1" RADON VENT FROM BELOW SLAB. SEE P.O.3 FOR PIPING DETAIL. UNDERGROUND PIPING BY RADON CONSULTANT.

Seal

CRAIG S. BLYTHE

Lic. No. 0402055360

2-19-26

POOLE & MOORE ARCHITECTURE
4240 Park Place Court
Glen Allen, Virginia 23060
Telephone 804.225.0215
www.zpa.net

Project: 2501
CADD File:
Drawn By: BGE
Checked By: CSB
Permit Release:
-
Construction Release Set:
-

Revisions		
No.	Date	Description

ASI / RFI Revisions		
No.	Date	Description

© 2025 Poole & Moore Architecture, LLC
Drawings and specifications are and shall remain the property of Poole & Moore Architecture, LLC and shall not be used or reproduced in whole or part in any form without prior written consent of Poole & Moore Architecture, LLC.

Daleville Town Center Apartments III

an Apartment Community by

Daleville Town Center Apartments III, LLC

in Daleville, Virginia

Drawing Title:
Building 2 - Level 1

P2.21

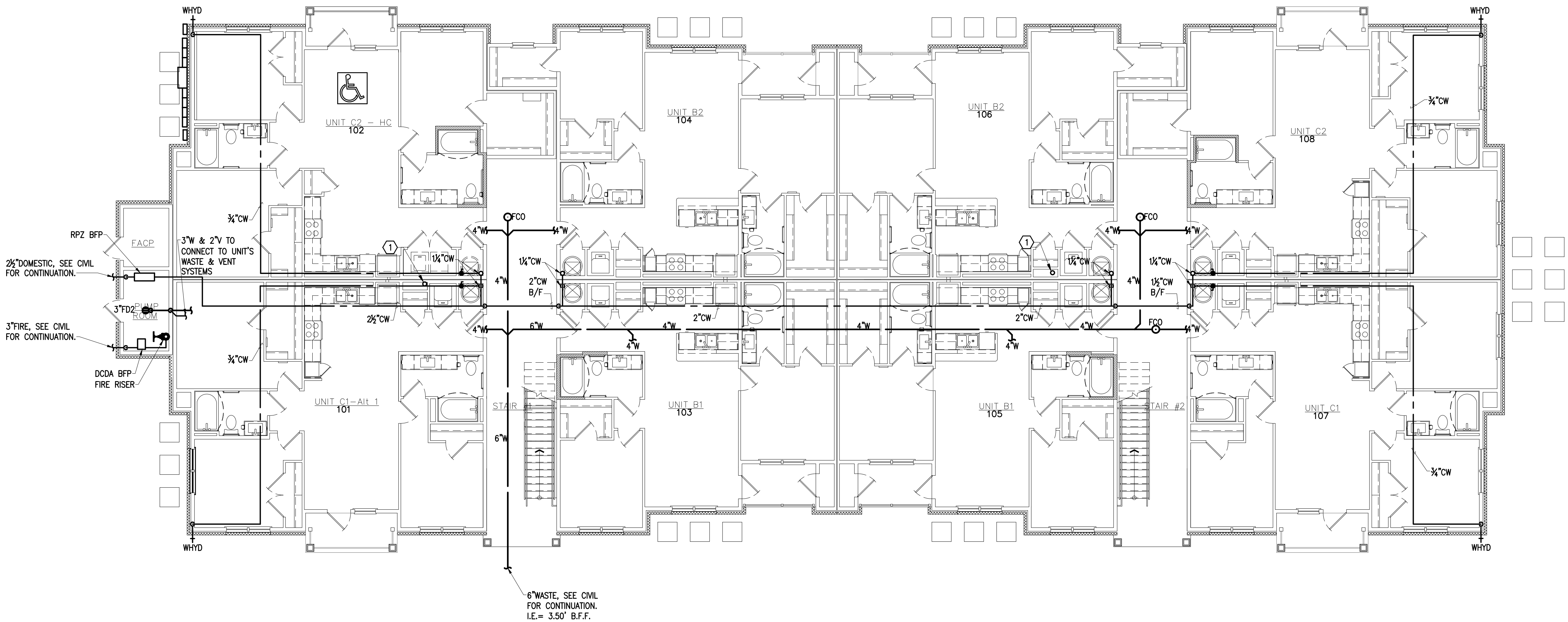

1 Building Plan - Building 2 - Level 1
Scale: 1/8"= 1'-0"

Plan

**PHILLIPS GRADICK
ENGINEERING, P.C.**
1415 W. Main Street
Suite 202
Charlotte, NC 28208
PGE # NC225038
(704) 800-5850 (TX)

This drawing is an unpermitted alteration and shall remain the property of Phillips Gradick Engineering, P.C. and shall not be reproduced, published or used in any way without the permission of Phillips Gradick Engineering, P.C. This drawing is copyrighted and printed under statute 120 of the U.S. Copyright Act 1976. The provision includes but is not limited to design and construction violations. Violation of any of these provisions without the express written permission of Phillips Gradick Engineering, P.C. is prohibited.

NOT RELEASED FOR CONSTRUCTION

- Seal
- CRAIG S. BLYTHE
Lic. No. 0402055360
- Craig S. Blythe*
- 2-19-26

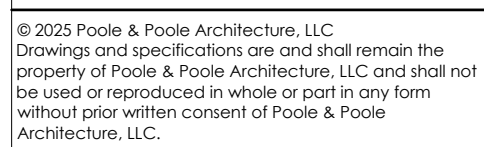

Drawing Title:
Building 2 - Level 2

NOT RELEASED FOR CONSTRUCTION

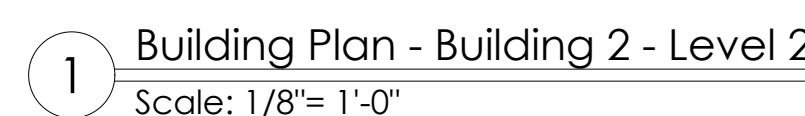

Plan

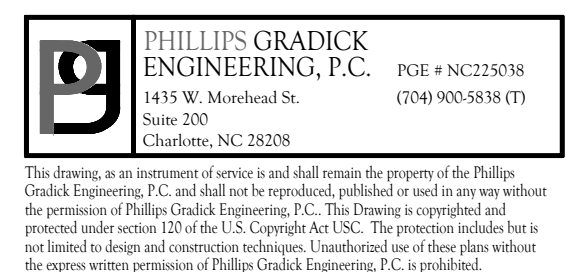

- Seal
- CRAIG S. BLYTHE
Lic. No. 0402055360
- Craig S. Blythe*
- 2-19-26

2PA

POOLE & POOLE ARCHITECTURE
4240 Park Place Court
Glen Allen, Virginia 23060
Telephone 804.225.0215
www.2pa.net

Permit Release:
-
Construction Release Set:

ASI / RFI Revisions		
No.	Date	Description

Daleville Town Center Apartments III
an Apartment Community by
Daleville Town Center Apartments III, LLC
in Daleville, Virginia

P2.23

NOT RELEASED FOR CONSTRUCTION

Plan

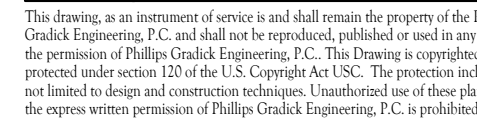

NOTES:
1. SEE P.O.X. SERIES FOR GENERAL NOTES, SCHEDULES AND DETAILS.
2. SEE P1.X. SERIES FOR UNIT WASTE, VENT AND WATER PIPING AND FIXTURE TAGS.
KEY NOTES:
① 4" RADON VENT FROM BELOW SLAB. SEE P.O.3 FOR PIPING DETAIL. UNDERGROUND PIPING BY RADON CONSULTANT.

Seal

CRAIG S. BLYTHE
Lic. No. 0402055360

2-19-26

POOLE & MOORE ARCHITECTURE
4240 Park Place Court
Glen Allen, Virginia 23060
Telephone 804.225.0215
www.zpa.net

Project: 2501
CADD File:
Drawn By: BGE
Checked By: CSB

Permit Release:
-
Construction Release Set:
-

Revisions		
No.	Date	Description

ASI / RFI Revisions		
No.	Date	Description

© 2025 Poole & Moore Architecture, LLC
Drawings and specifications are and shall remain the property of Poole & Moore Architecture, LLC and shall not be used or reproduced in whole or part in any form without prior written consent of Poole & Moore Architecture, LLC.

Daleville Town Center Apartments III

an Apartment Community by

Daleville Town Center Apartments III, LLC

in Daleville, Virginia

Drawing Title:
Building 2 - Roof

P2.24

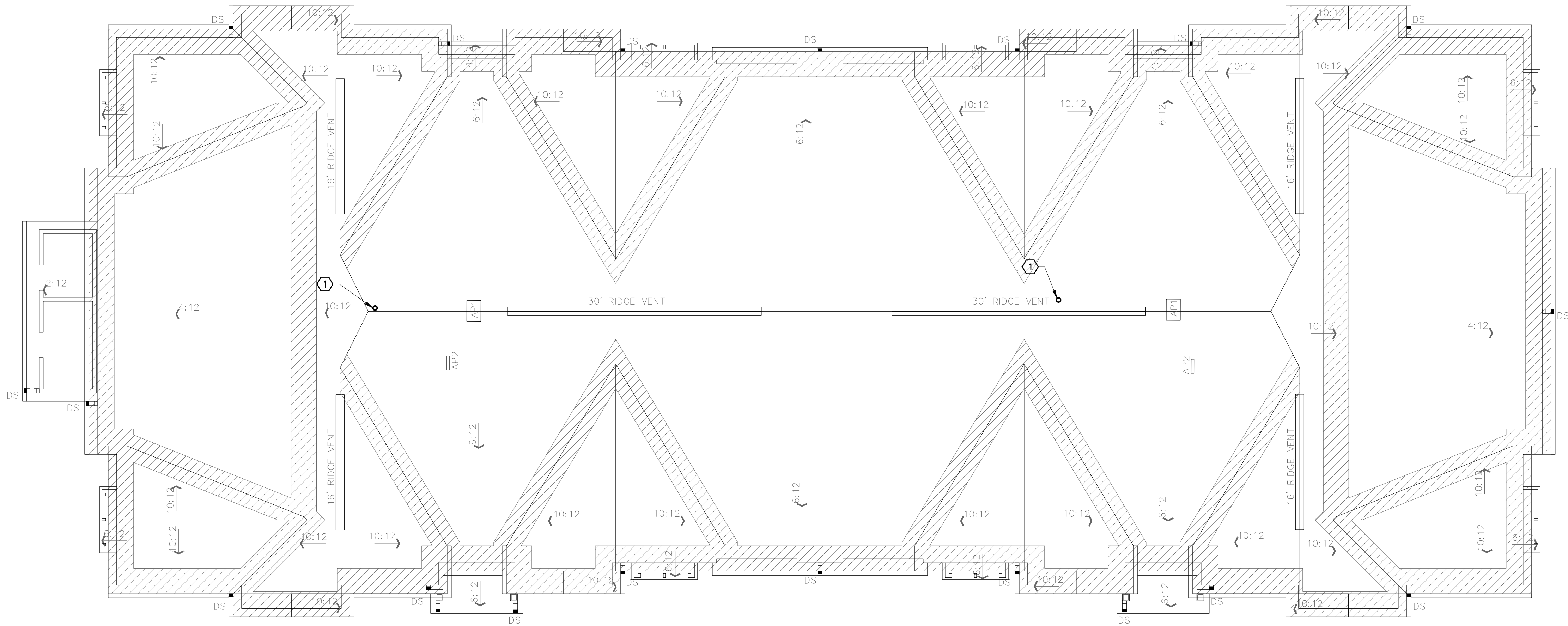

① Building Plan - Building 2 - Roof
Scale: 1/8"= 1'-0"

Plan

**PHILLIPS GRADICK
ENGINEERING, P.C.**
1415 W. Monroed St.
Suite 201
Charlotte, NC 28208
PCE # NC225038
(704) 800-5850 (TX)

This drawing is an integral part of a contract and shall remain the property of Phillips Gradick Engineering, P.C. and shall not be reproduced, published or used in any way without the permission of Phillips Gradick Engineering, P.C. This drawing is copyright and protected under statute 1702 of the U.S. Copyright Act 1976. The provisions include that no liability shall be accepted for any errors or omissions. Unauthorized use or distribution without the express written permission of Phillips Gradick Engineering, P.C. is prohibited.

NOT RELEASED FOR CONSTRUCTION